As recorded by MAYNARD FERGUSON on the Columbia album CHAMELEON

SUPERBONE meets the BADMAN

by JAY CHATTAWAY

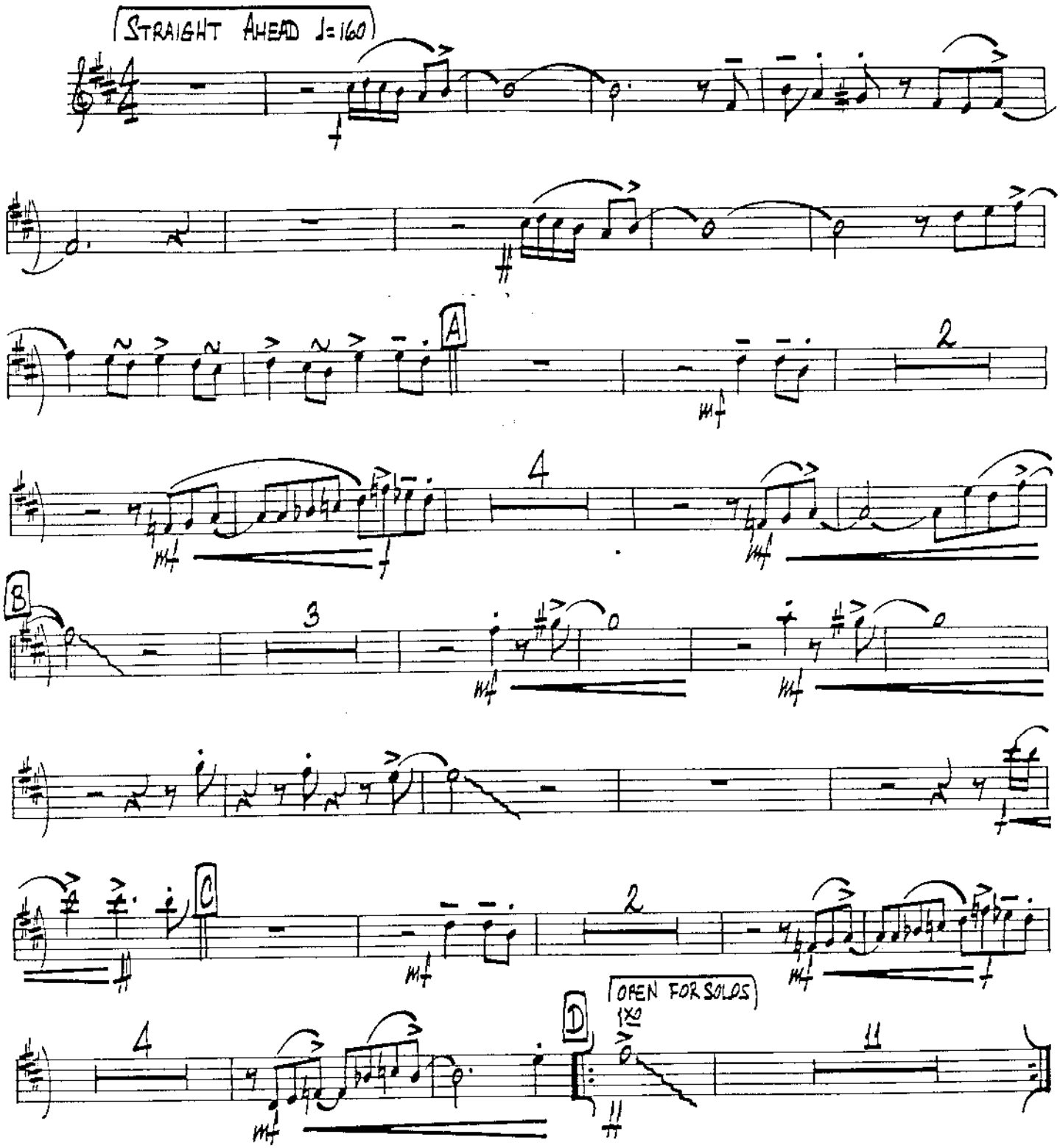

Copyright © 1974 by William Allen Music, Inc., Washington, D.C. 20022
International Copyright Secured Made in U.S.A. All Rights Reserved

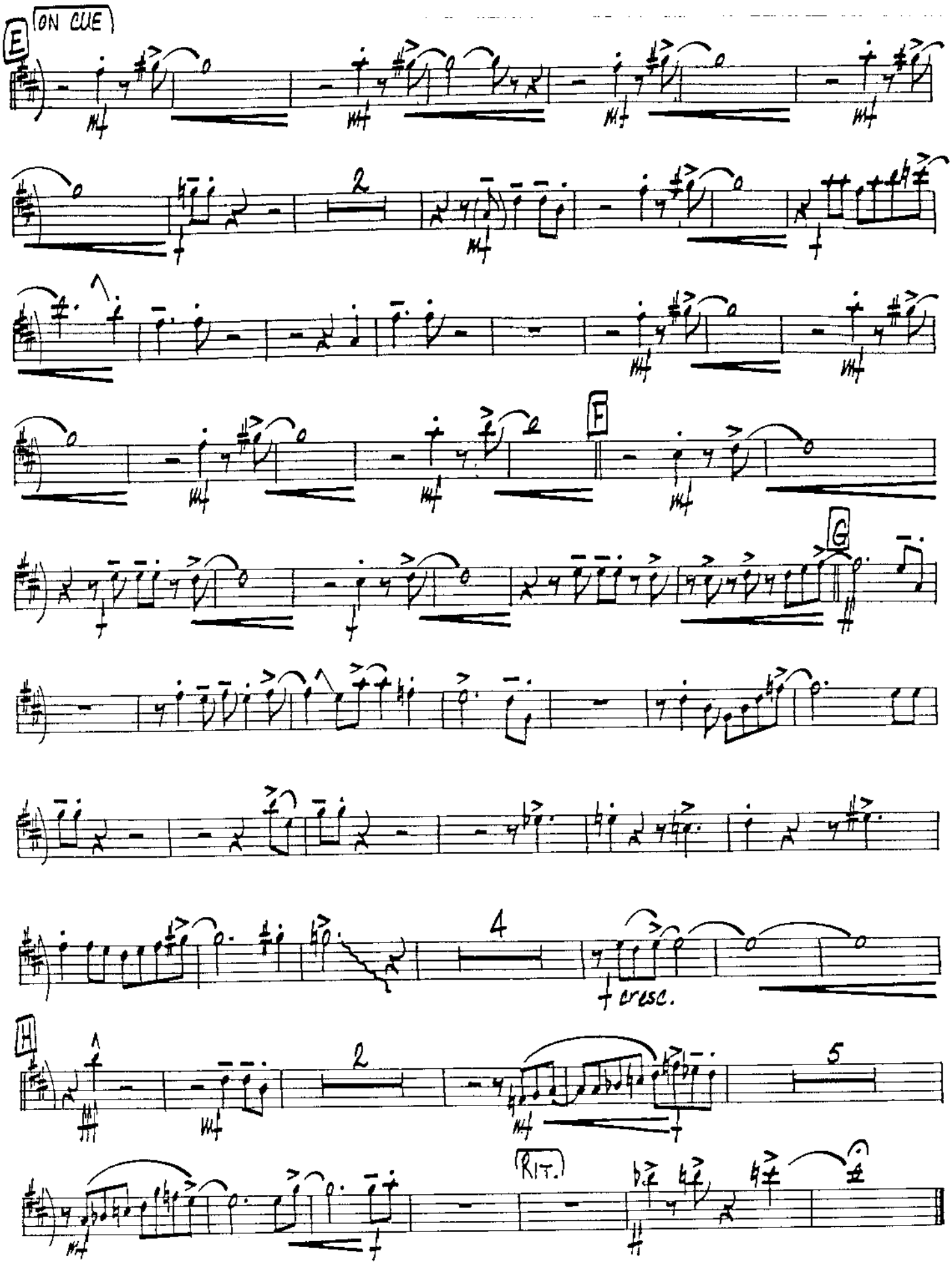
E
ON CUE
mf
2
F
G
4
cresc.
H
5
RIT.

ALTO SAX II

As recorded by MAYNARD FERGUSON on the Columbia album CHAMELEON

SUPERBONE meets the BADMAN

by JAY CHATTAWAY

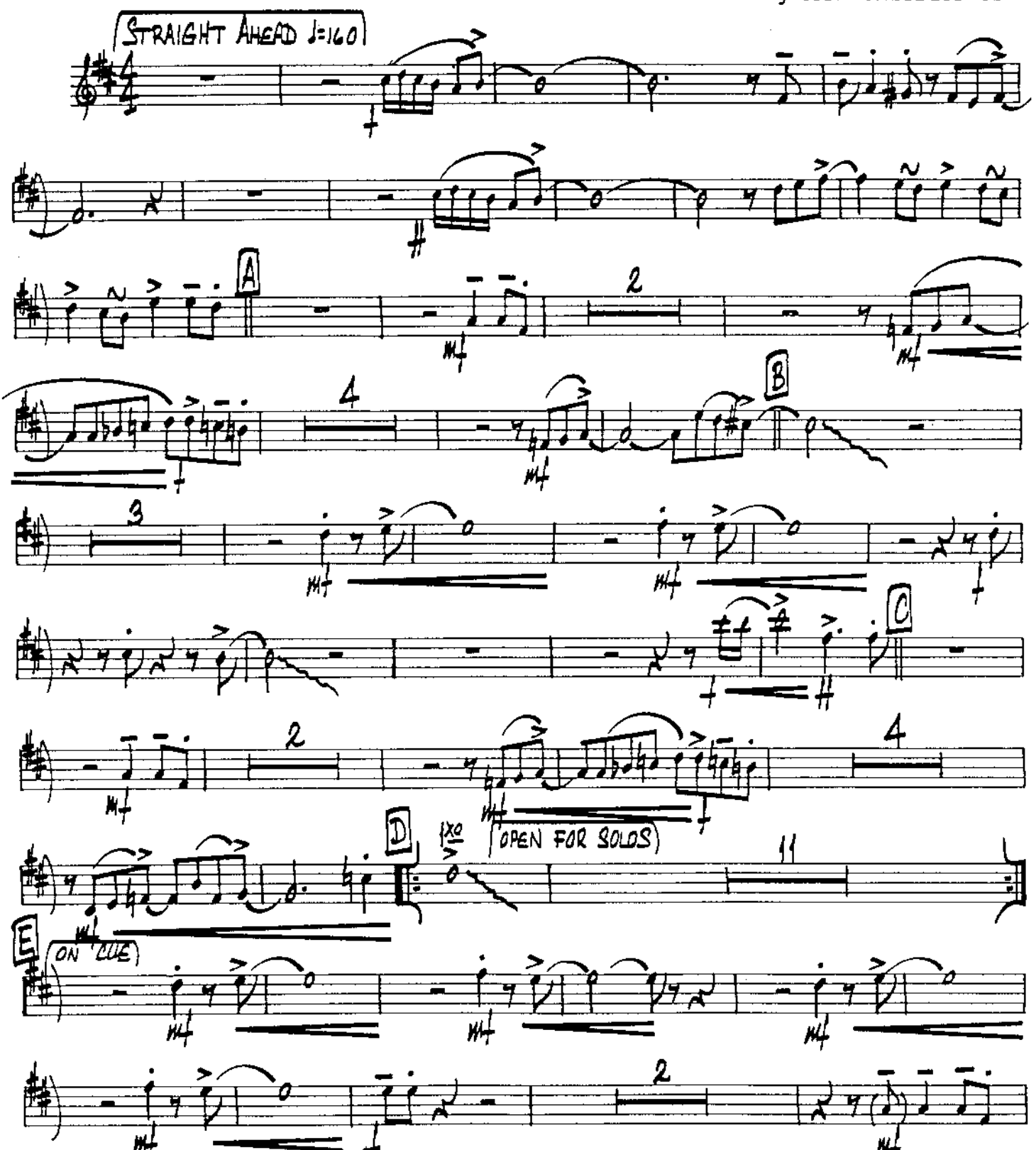

Copyright © 1974 by William Allen Music, Inc., Washington, D.C. 20022

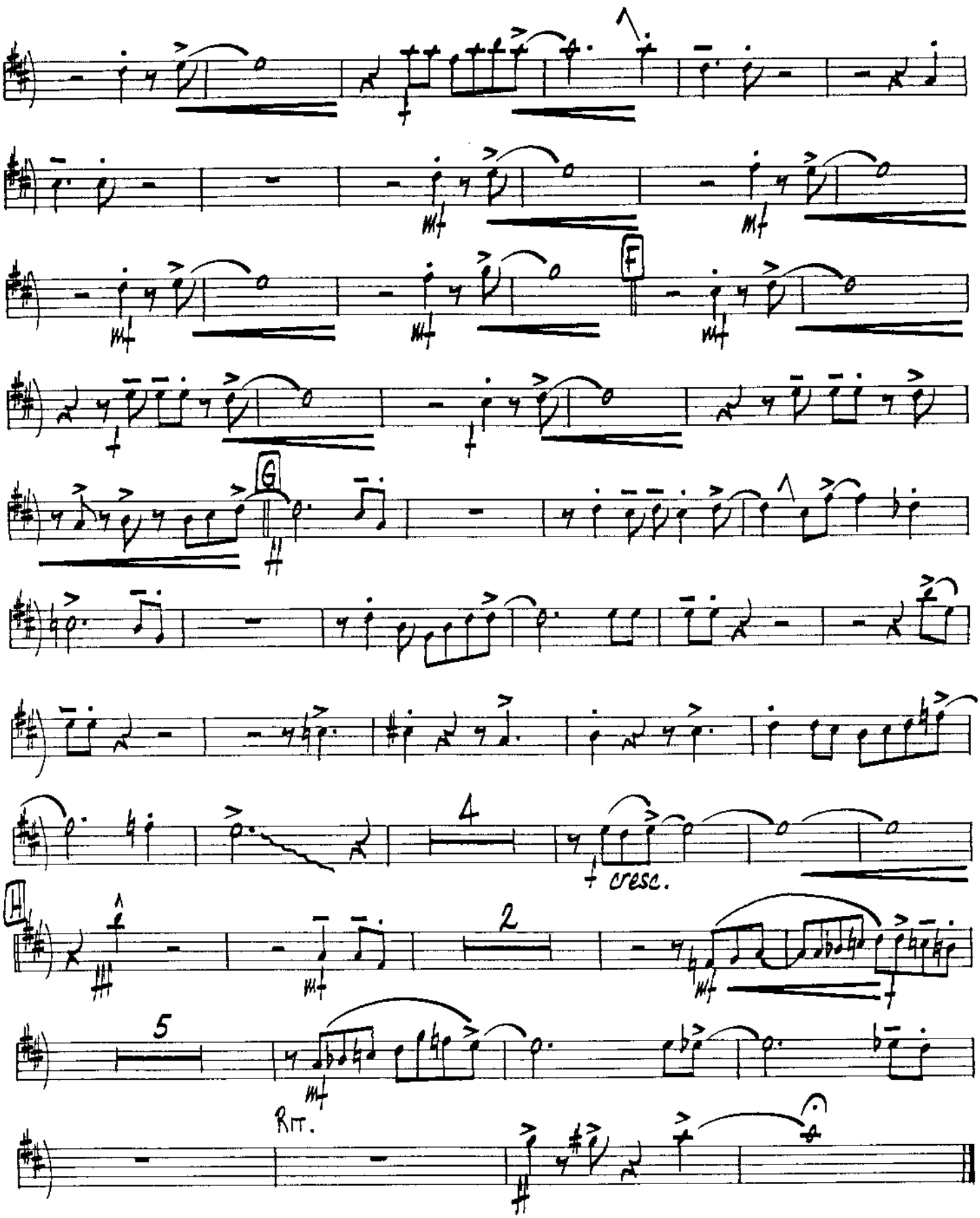
F
G
4
cresc.
H
2
5
Rit.

TENOR SAX I

As recorded by MAYNARD FERGUSON on the Columbia album CHAMELEON

SUPERBONE meets the BADMAN

by JAY CHATTAWAY

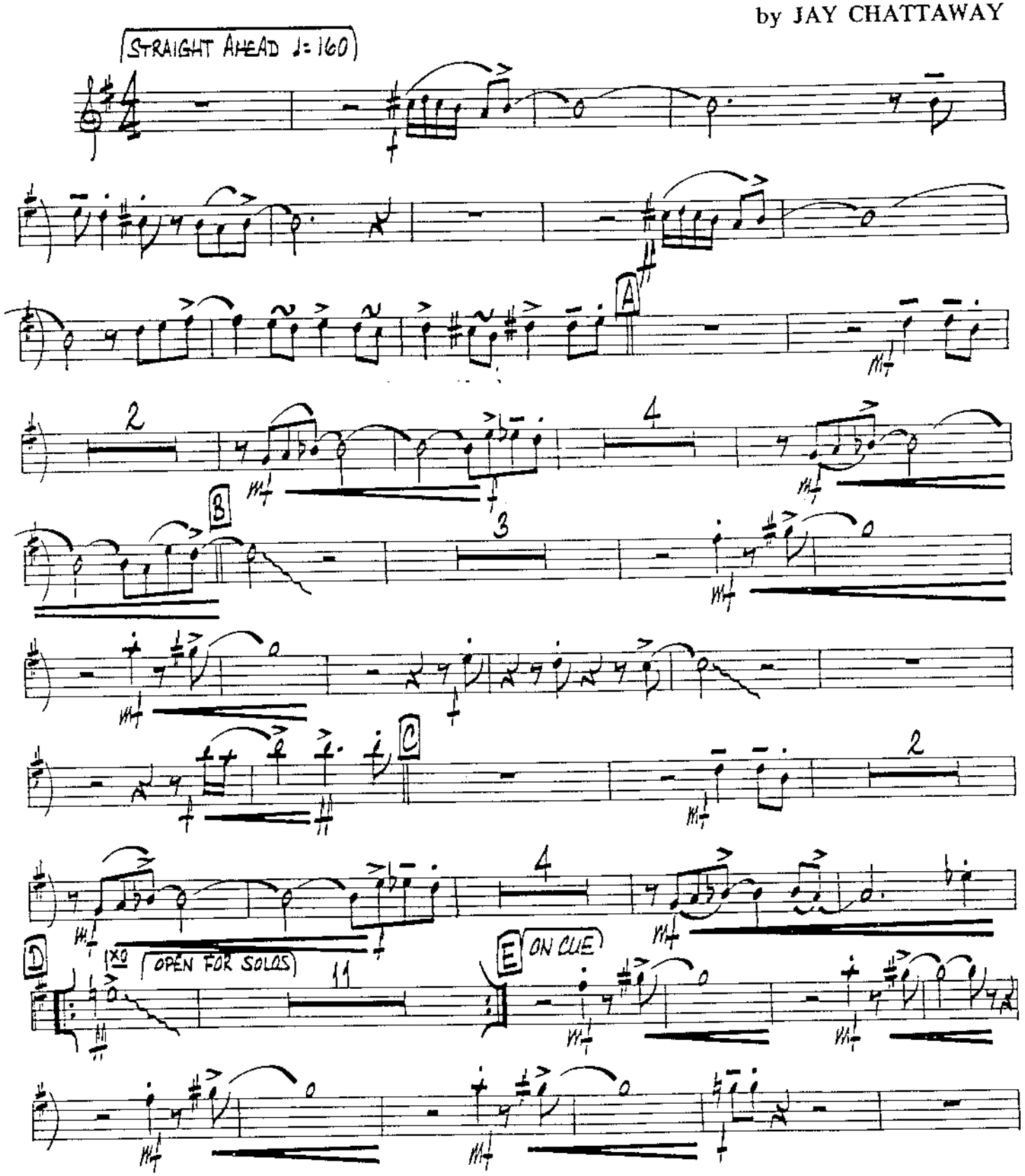

Copyright © 1974 by William Allen Music, Inc., Washington, D.C. 20022
International Copyright Secured Made in U.S.A. All Rights Reserved

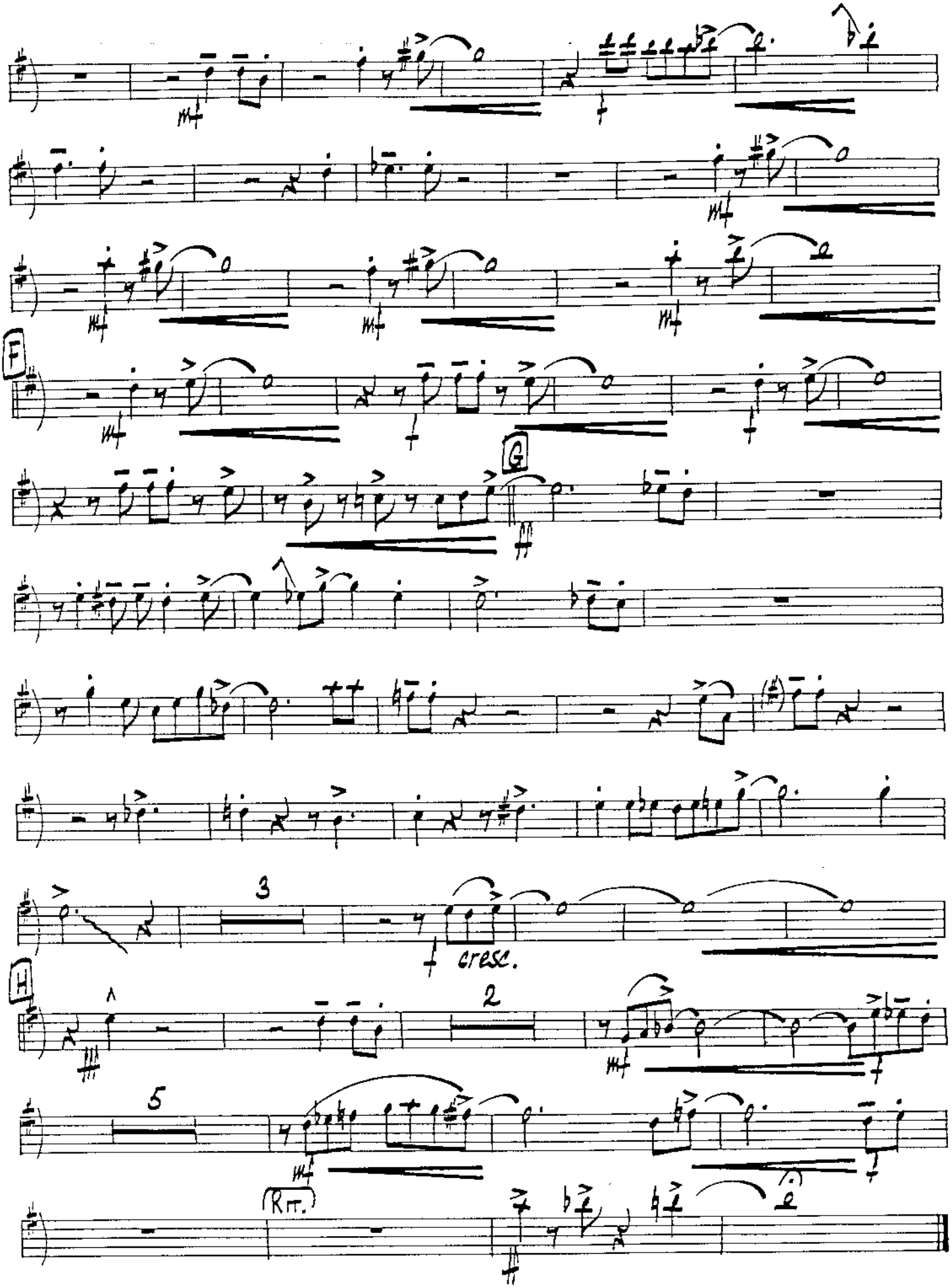
F
G
3
cresc.
H
2
5
(Rit.)

TENOR SAX II

As recorded by MAYNARD FERGUSON on the Columbia album CHAMELEON

SUPERBONE meets the BADMAN

by JAY CHATTAWAY

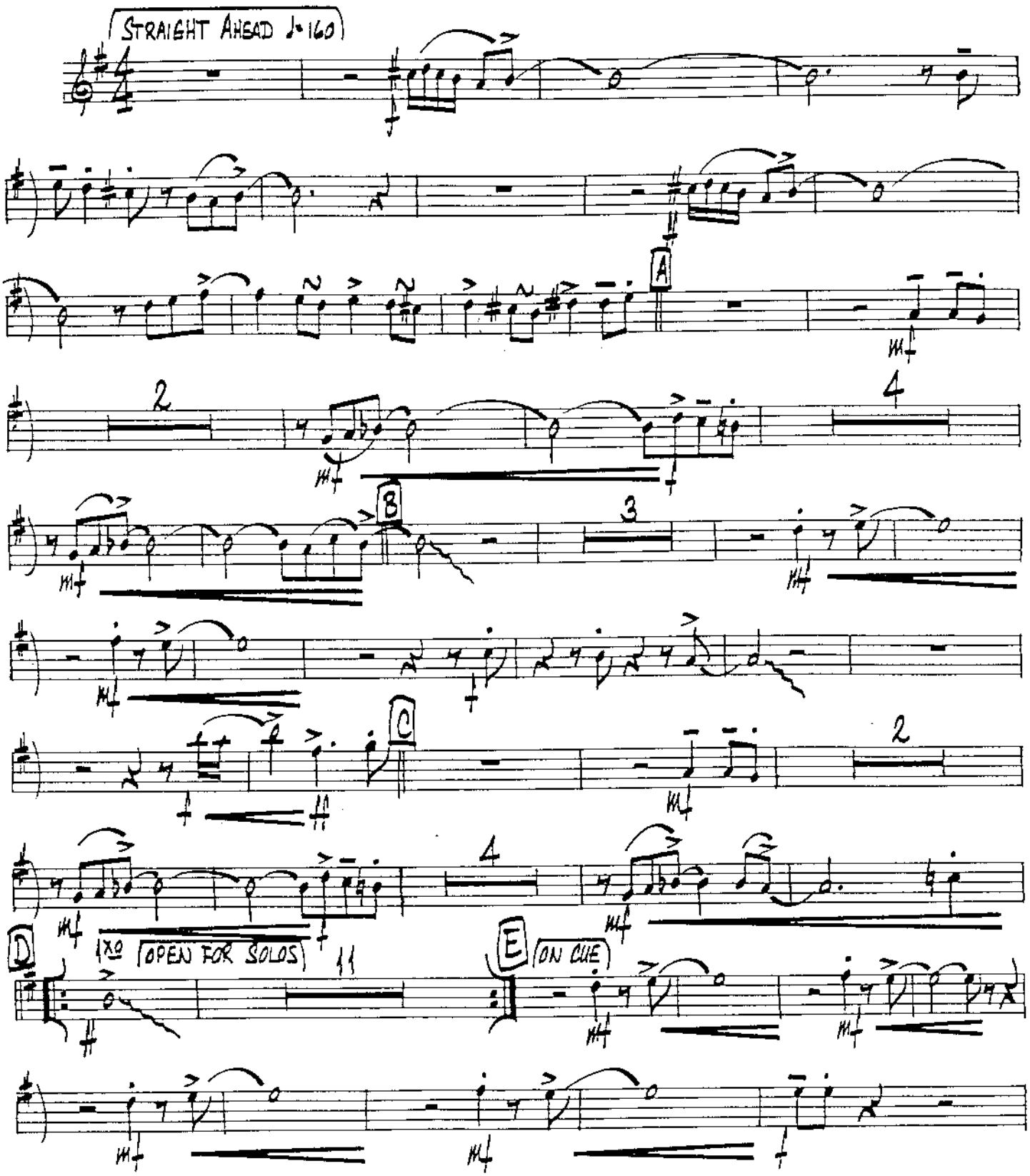

Copyright © 1974 by William Allen Music, Inc., Washington, D.C. 20022

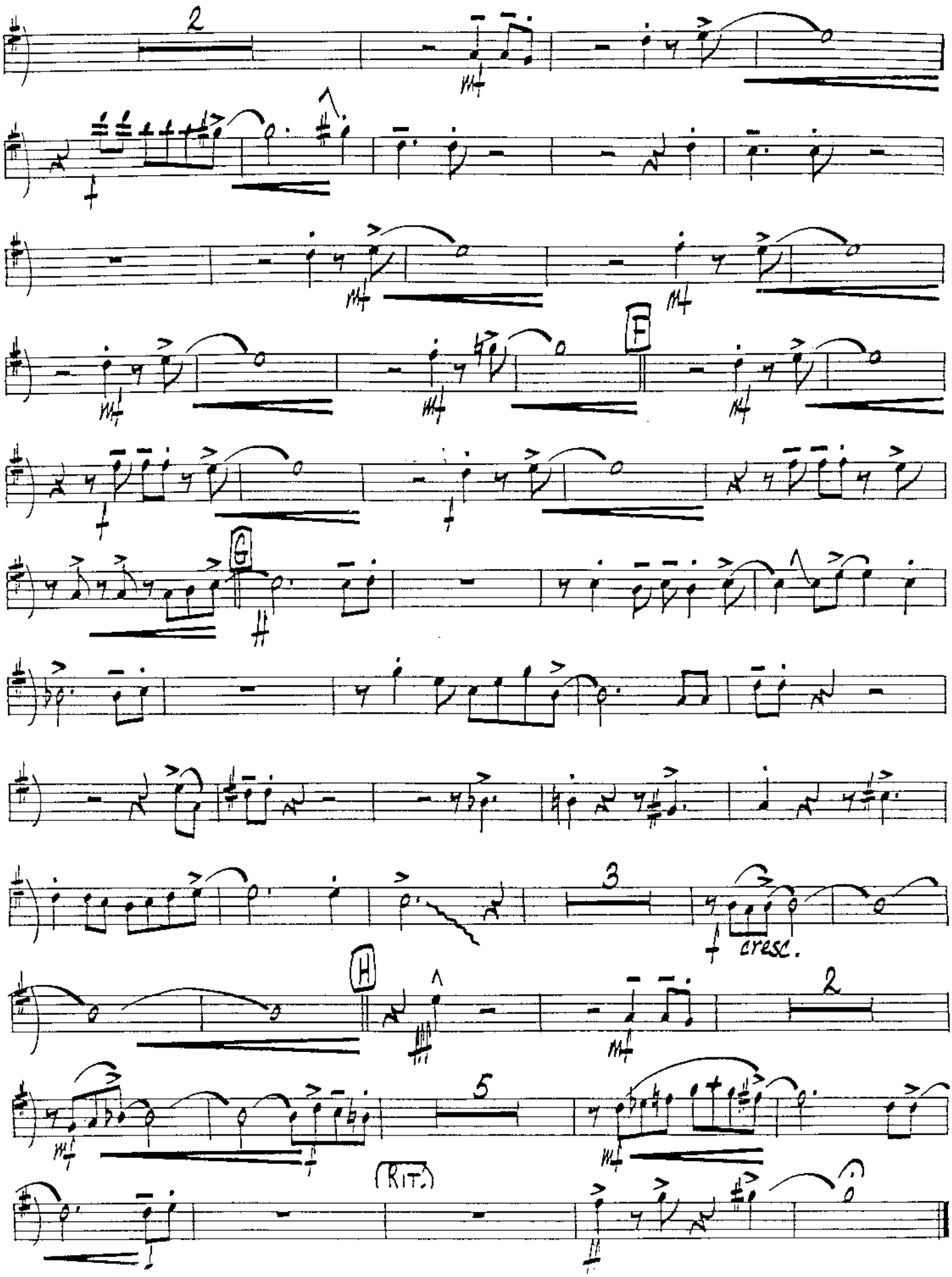
2
F
G
3
cresc.
H
2
5
(RIT.)

BARITONE SAX
(SOLO)

As recorded by MAYNARD FERGUSON on the Columbia album CHAMELEON

SUPERBONE meets the BADMAN

by JAY CHATTAWAY

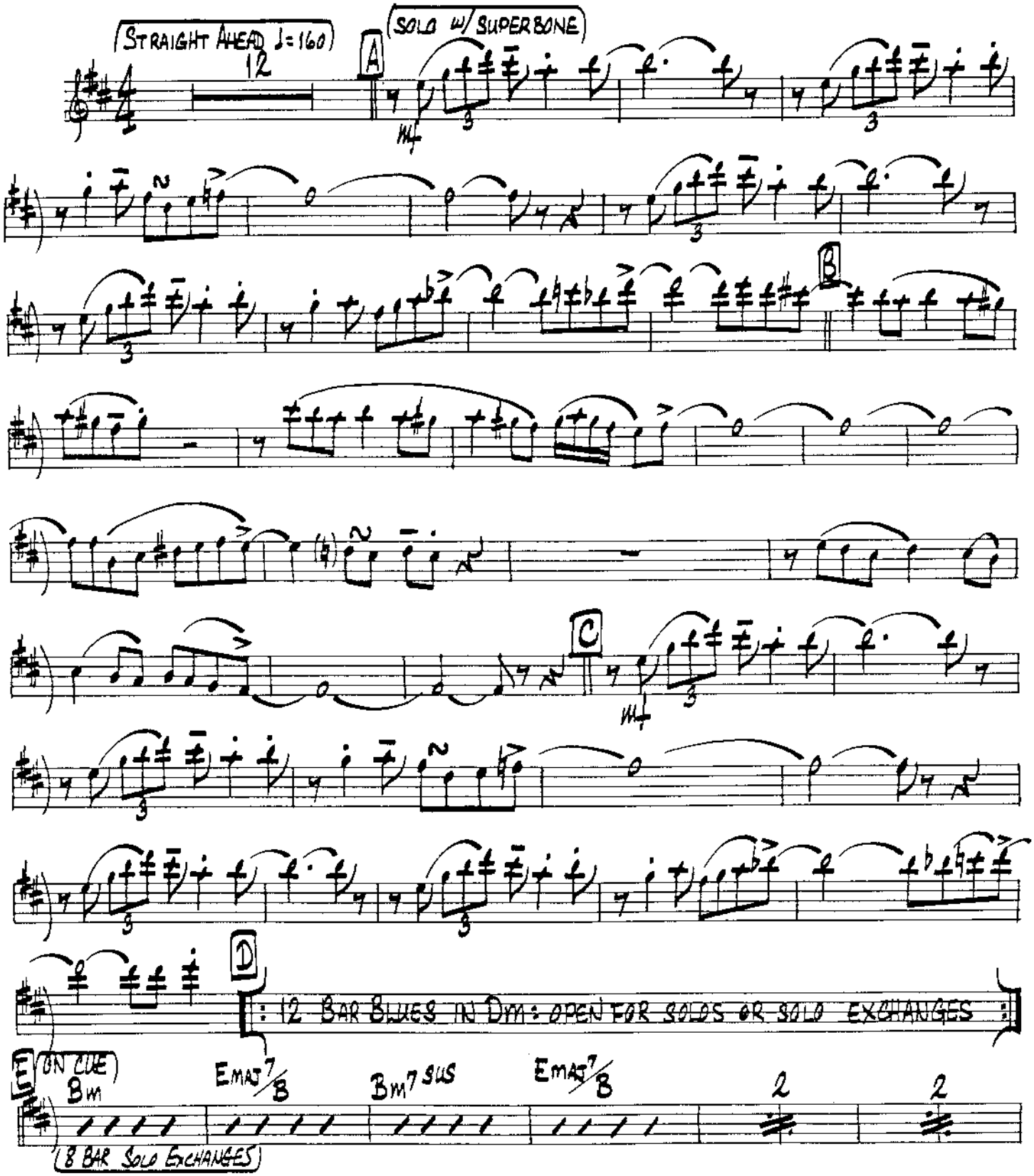

Copyright © 1974 by William Allen Music, Inc., Washington, D. C. 20022
International Copyright Secured Made in U.S.A. All Rights Reserved

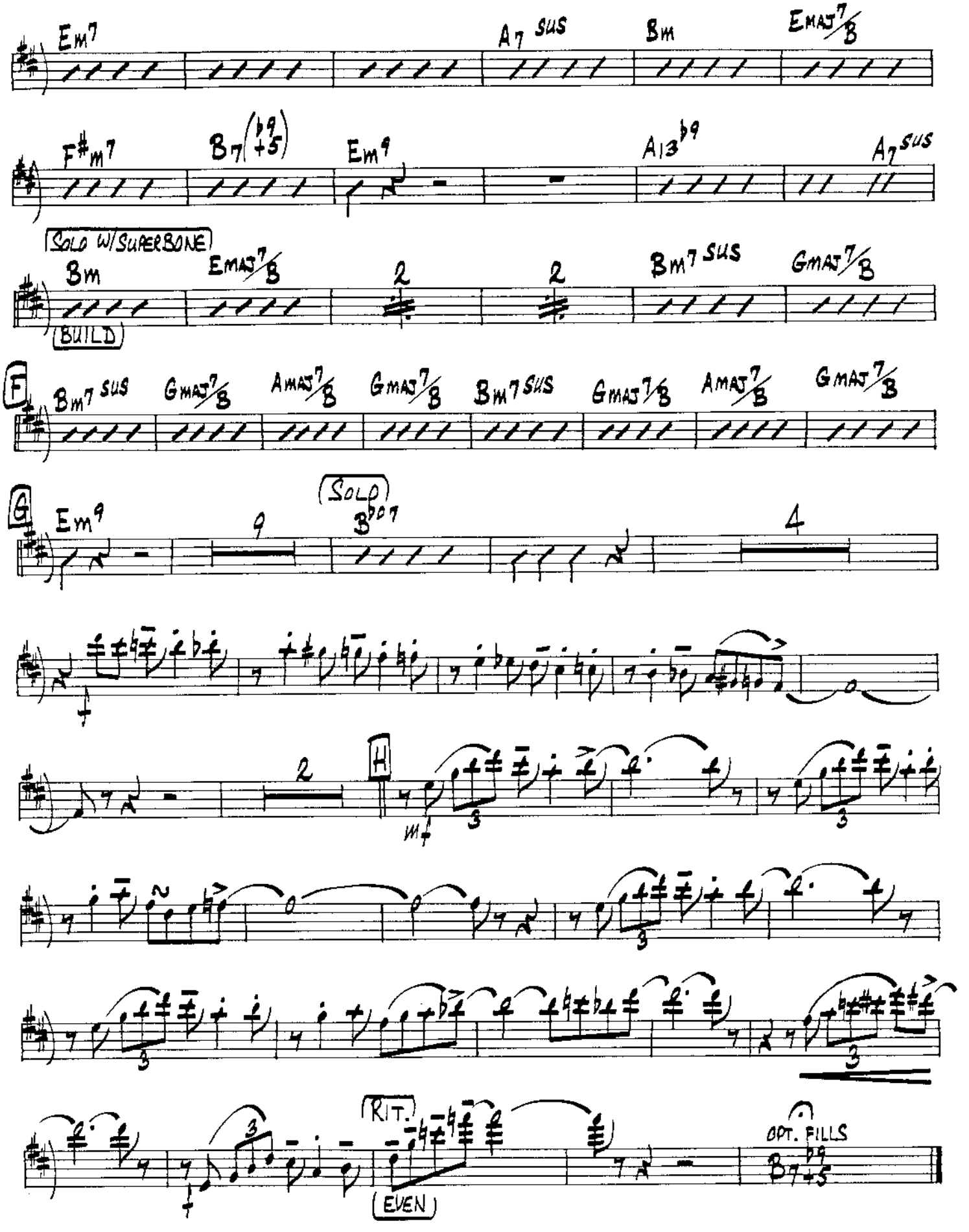
Em7
A7 SUS
Bm
EMAJ7/B
F#m7
B7(b9 +5)
Em9
A13b9
A7SUS
SOLO W/SUPERBONE
Bm
EMAJ7/B
2
2
Bm7 SUS
GMAJ7/B
BUILD
F
Bm7 SUS
GMAJ7/B
AMAJ7/B
GMAJ7/B
Bm7 SUS
GMAJ7/B
AMAJ7/B
GMAJ7/B
G
Em9
9
SOLO
B♭07
4
2
H
mf
RIT.
EVEN
OPT. FILLS
B7b9 +5

TRUMPET I

As recorded by MAYNARD FERGUSON on the Columbia album CHAMELEON

SUPERBONE meets the BADMAN

by JAY CHATTAWAY

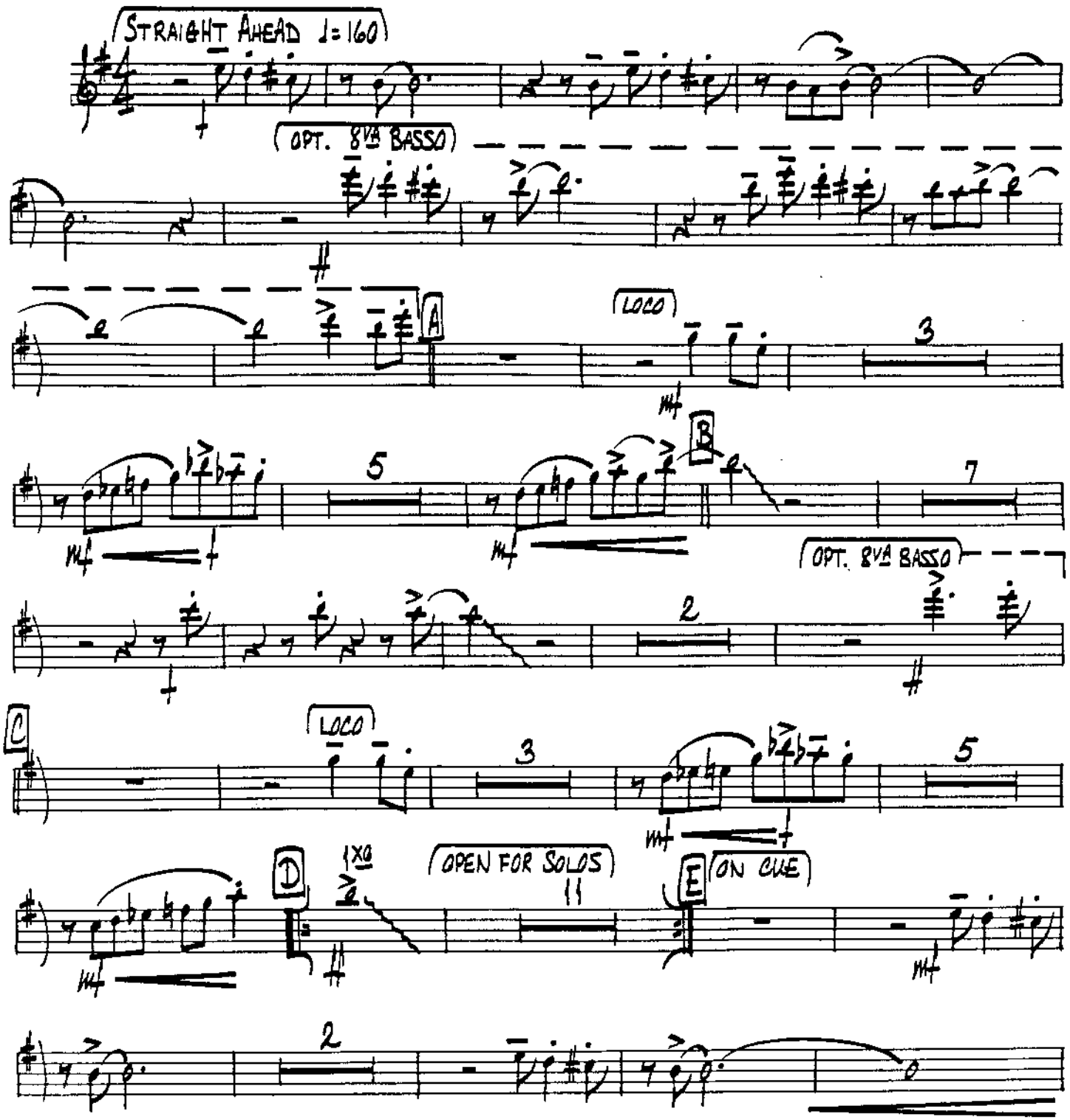

Copyright © 1974 by Willis Allen Music, Inc., Washington, D.C. 20032

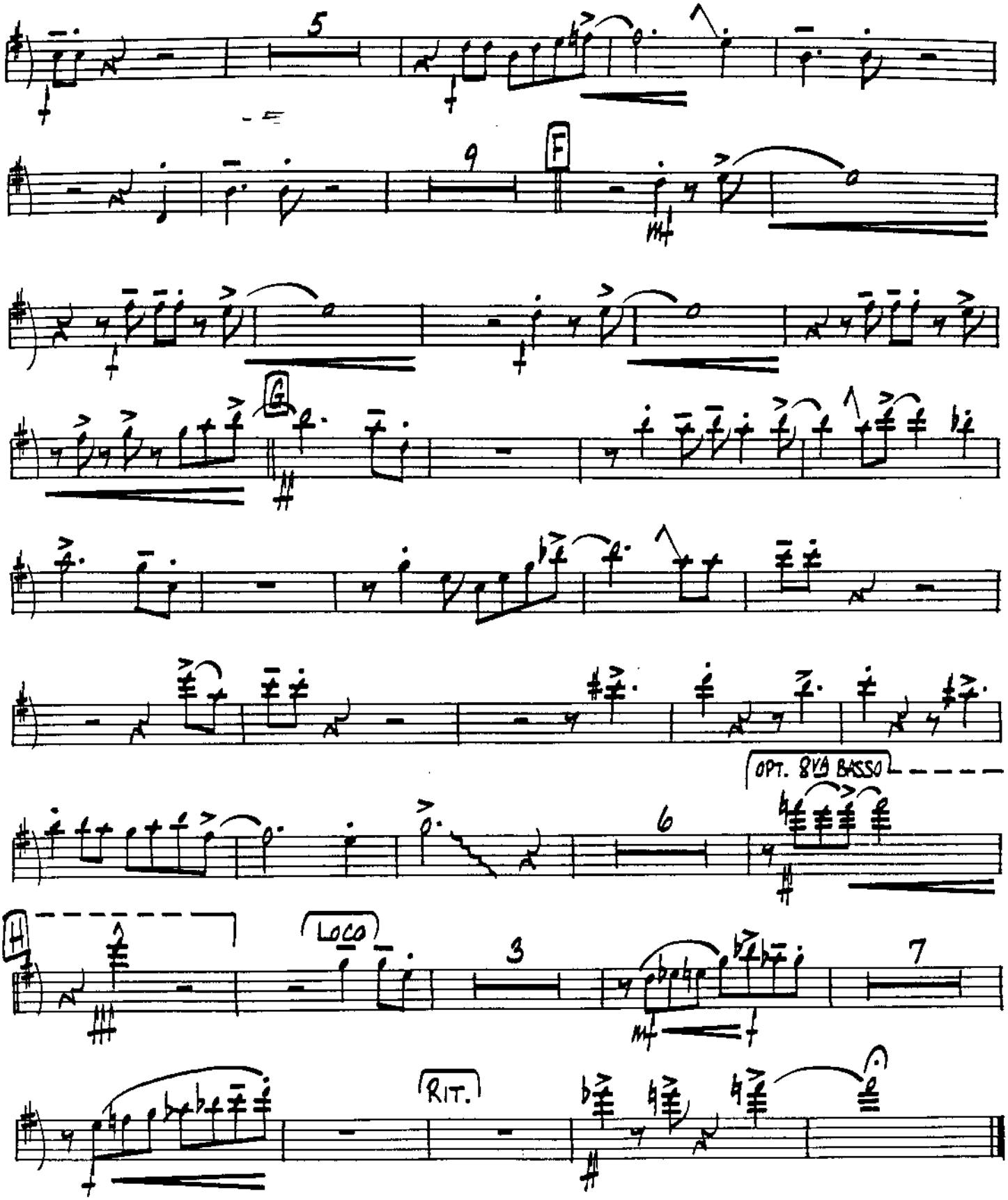
5
9
F
G
OPT. 8VB BASSO
6
H
LOCO
3
7
RIT.

As recorded by MAYNARD FERGUSON on the Columbia album CHAMELEON

SUPERBONE meets the BADMAN

by JAY CHATTAWAY

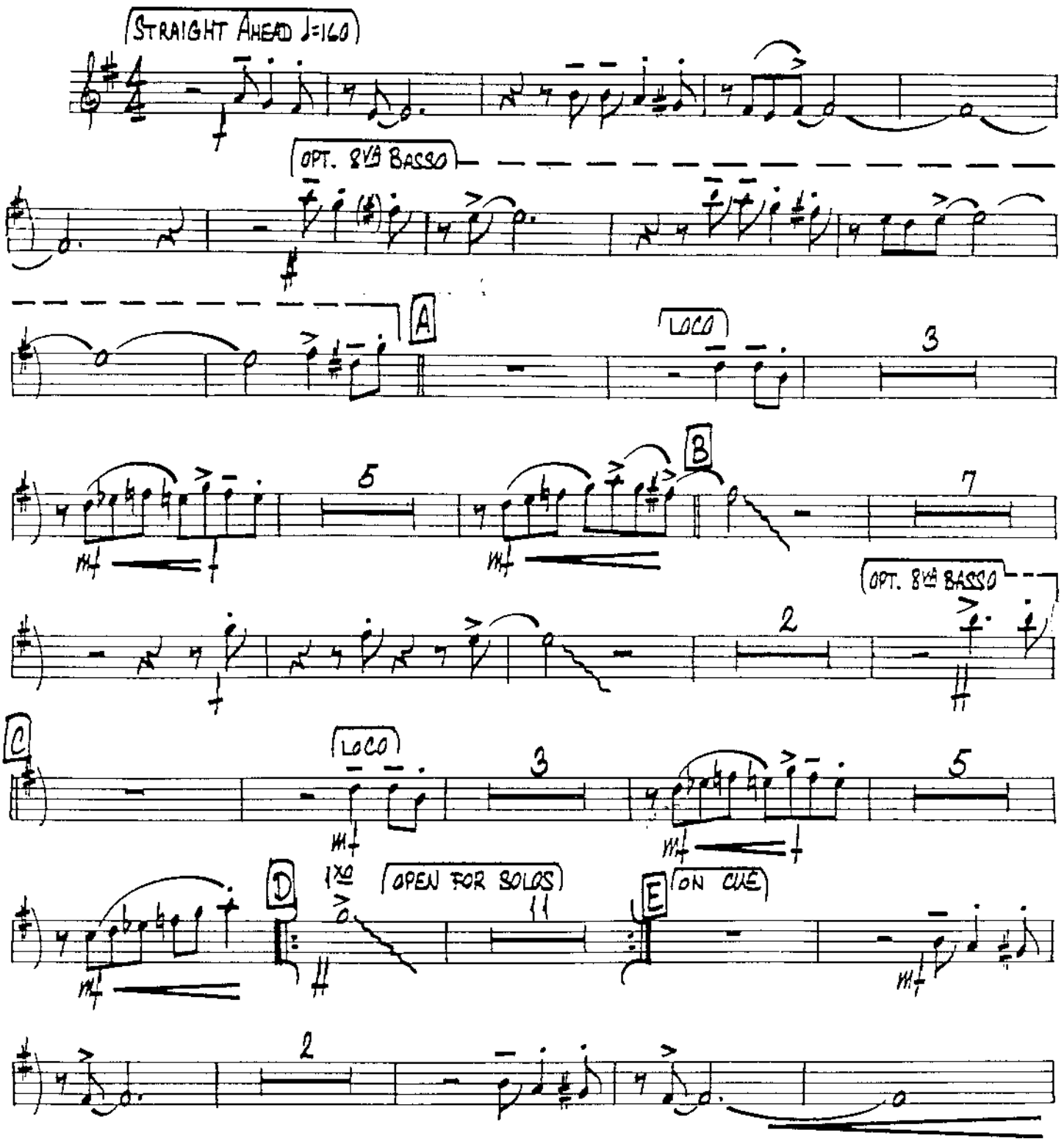

Copyright © 1974 by William Allen Music, Inc., Washington, D.C. 20022
International Copyright Secured Made in U.S.A. All Rights Reserved

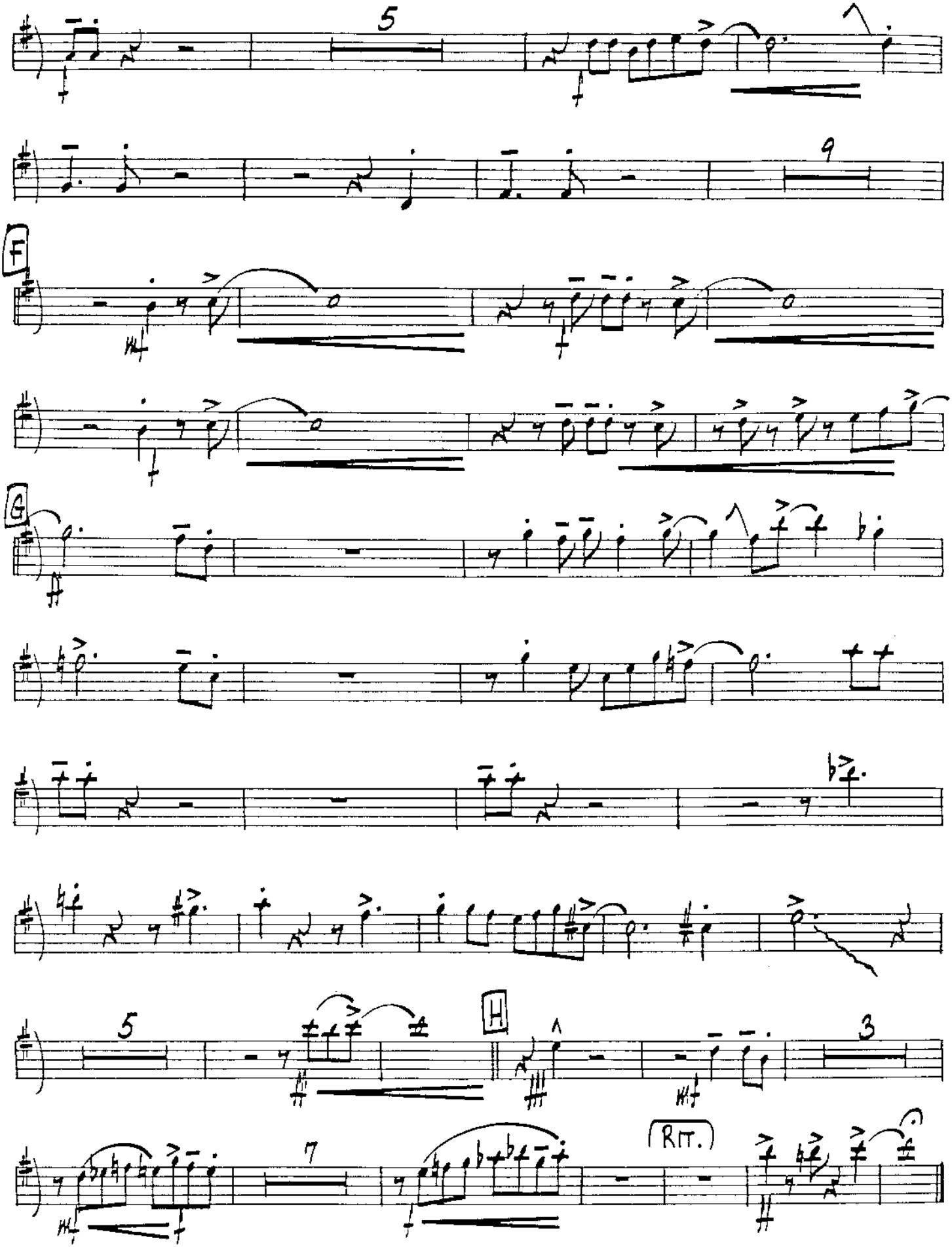
5
9
F
G
5
H
3
7
RIT.

TRUMPET III

As recorded by MAYNARD FERGUSON on the Columbia album CHAMELEON

SUPERBONE meets the BADMAN

by JAY CHATTAWAY

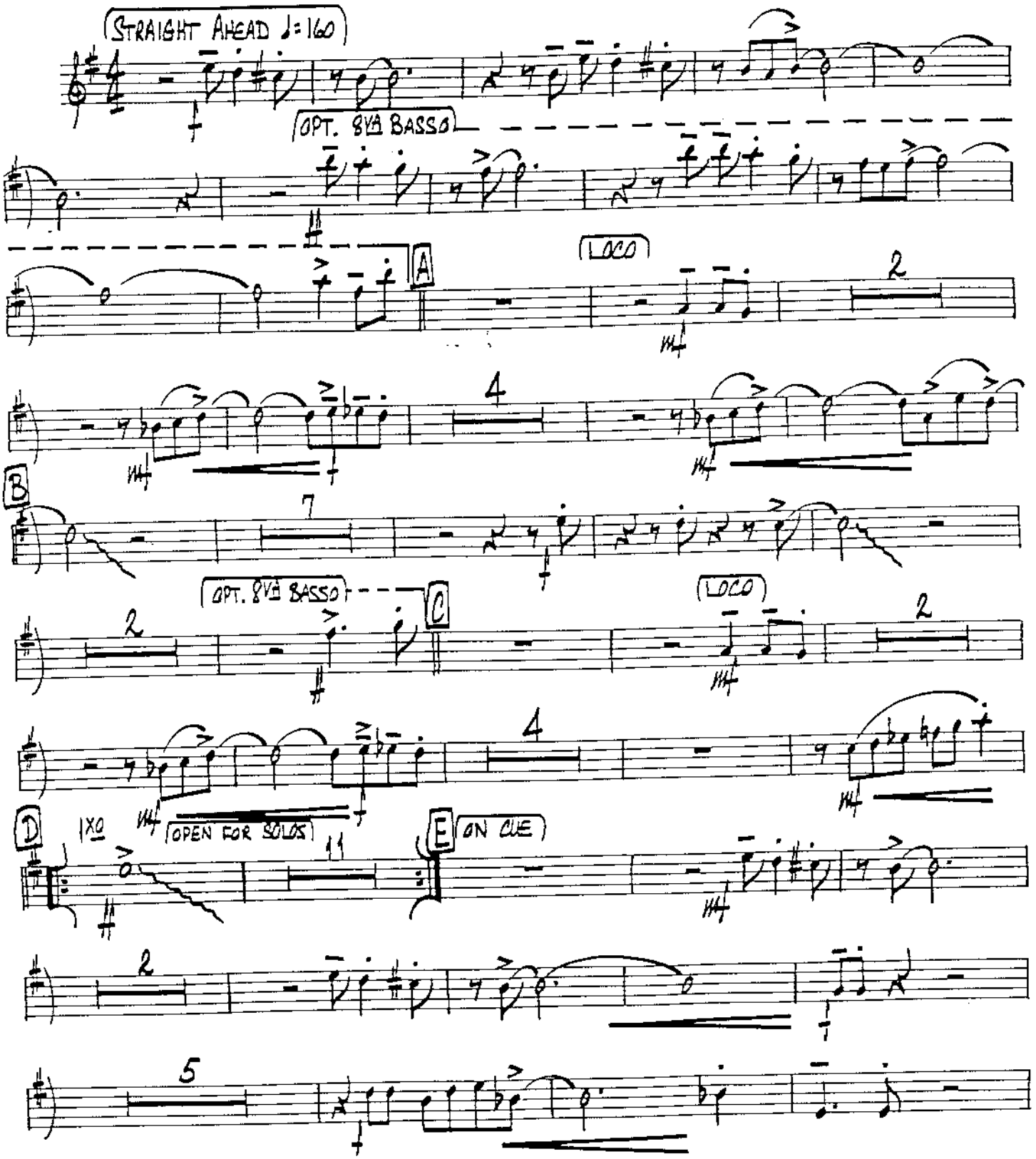

Copyright © 1974 by William Allen Music, Inc., Washington, D.C. 20022
International Copyright Secured Made in U.S.A. All Rights Reserved

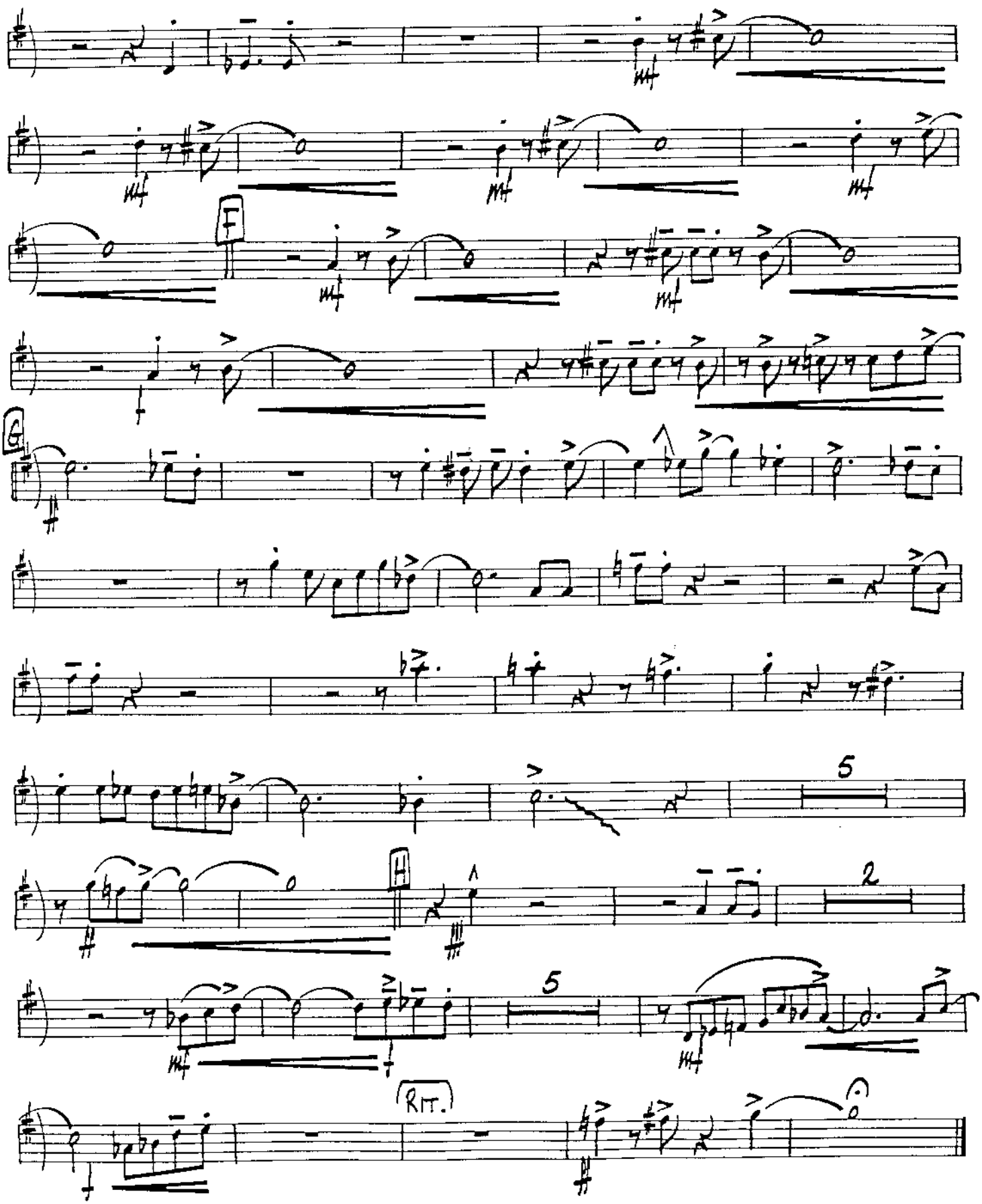
F
G
H
5
2
5
RIT.

TRUMPET IV

As recorded by MAYNARD FERGUSON on the Columbia album CHAMELEON

SUPERBONE meets the BADMAN

by JAY CHATTAWAY

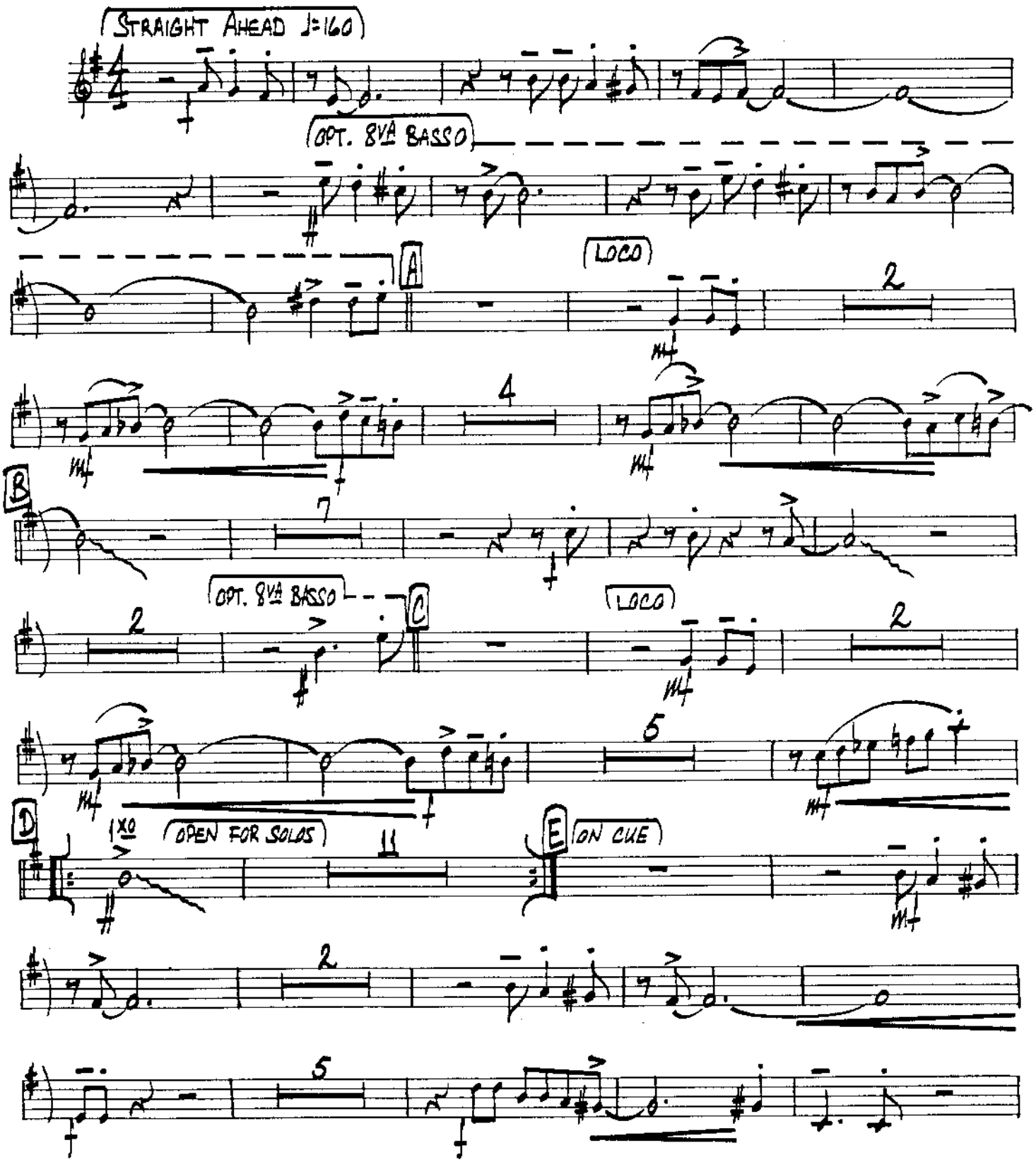

Copyright © 1974 by William Allen Music, Inc., Washington, D.C. 20022

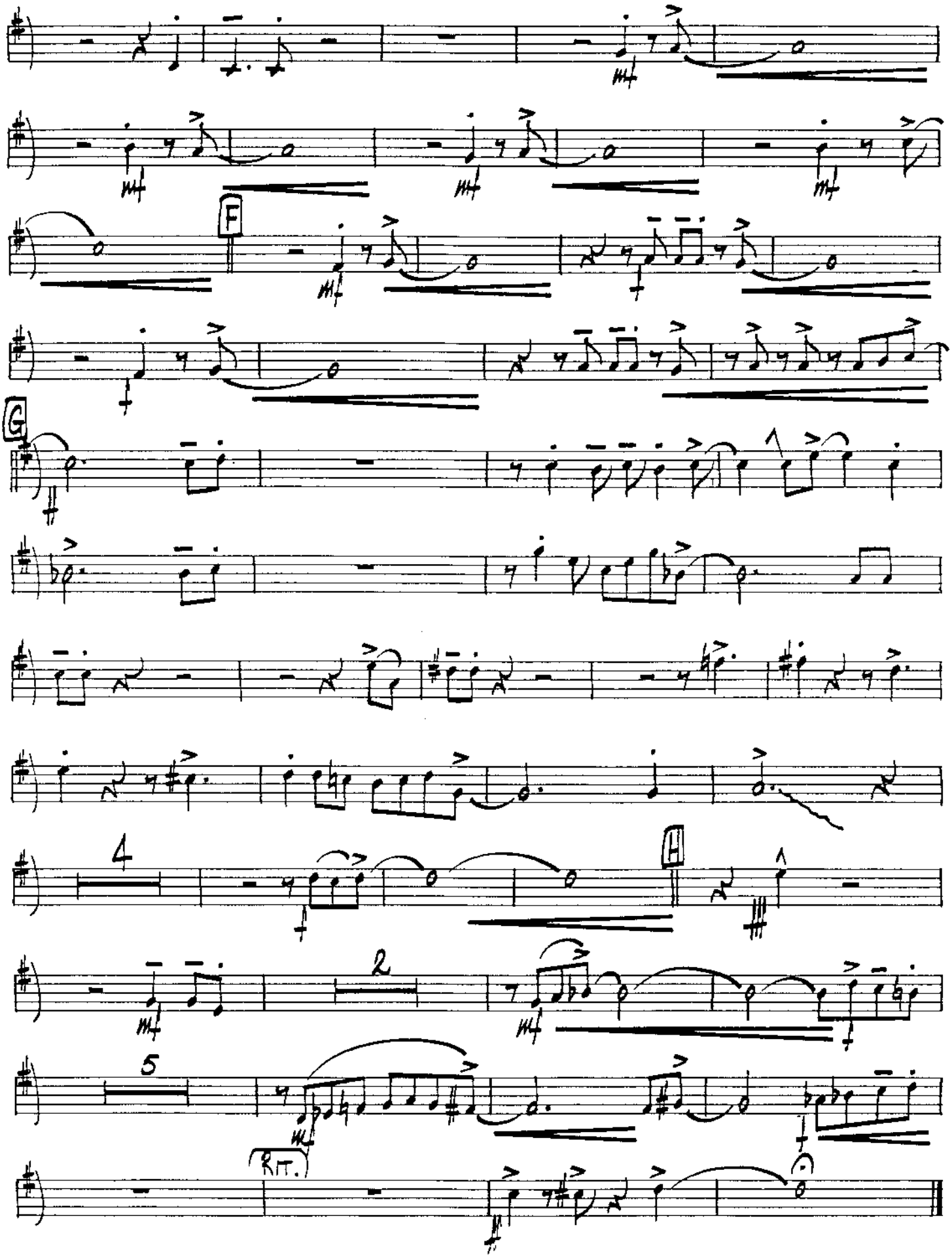
F
G
H
4
2
5
Rit.

TROMBONE I
(SUPERBONE SOLO)

As recorded by MAYNARD FERGUSON on the Columbia album CHAMELEON

SUPERBONE meets the BADMAN

by JAY CHATTAWAY

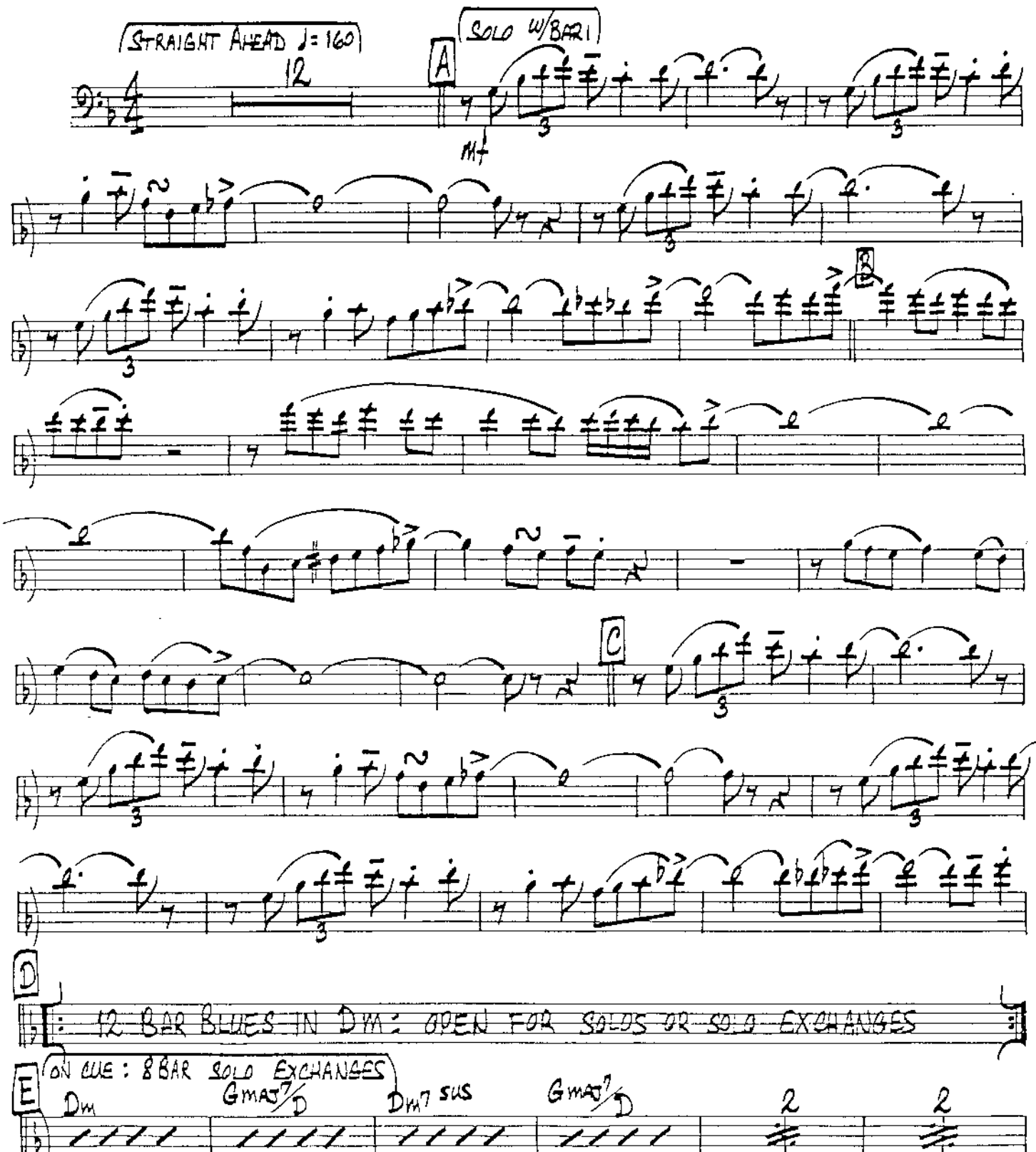

Copyright © 1978 by William Allen Music, Inc., Washington, D.C. 20009

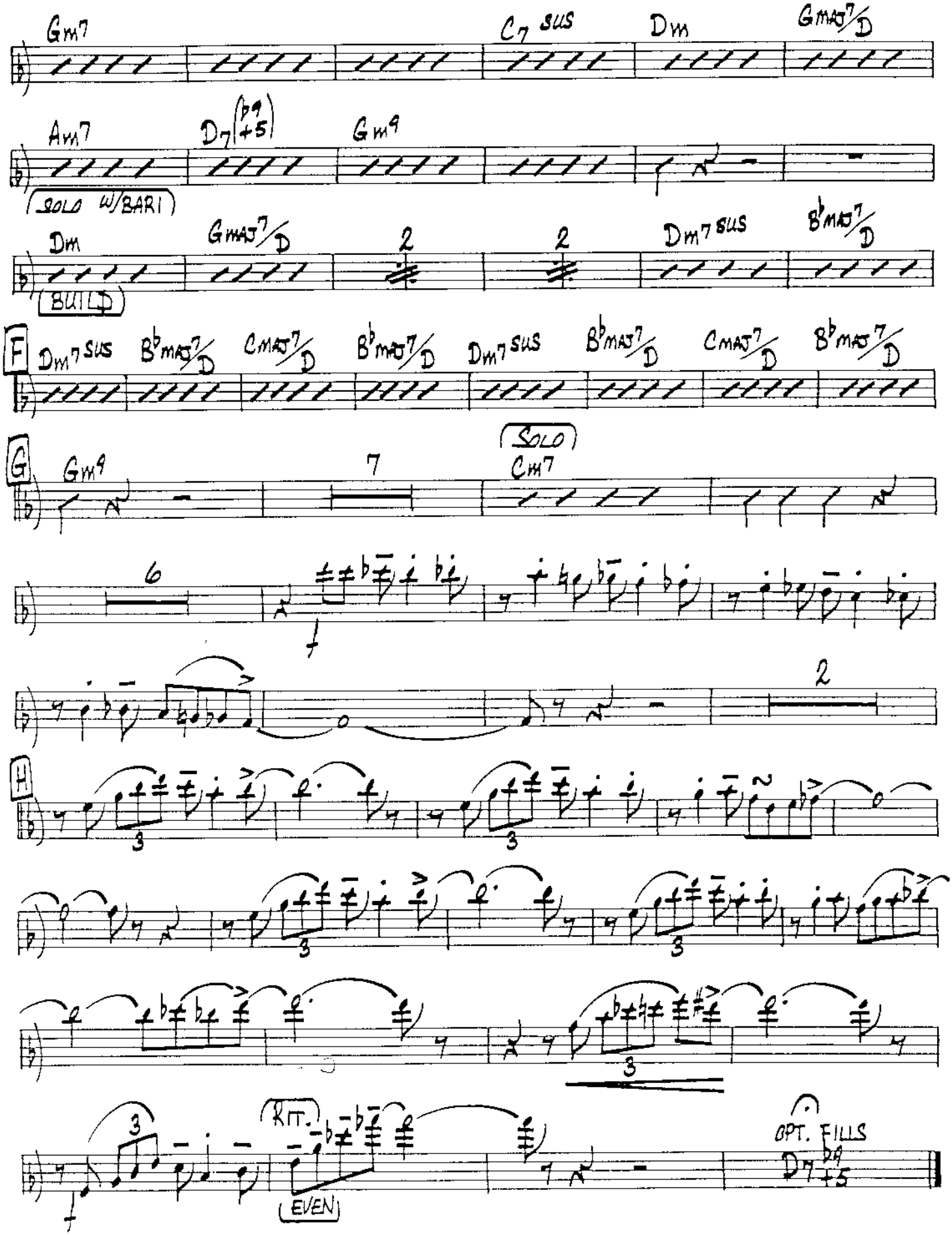
Gm7
C7 sus
Dm
GMAJ7/D
Am7
D7(b9 +5)
Gm9
SOLO W/BARI
Dm
GMAJ7/D
2
2
Dm7 sus
BbMAJ7/D
BUILD
F
Dm7 sus
BbMAJ7/D
CMAJ7/D
BbMAJ7/D
Dm7 sus
BbMAJ7/D
CMAJ7/D
BbMAJ7/D
G
Gm9
7
SOLO
Cm7
6
2
H
3
3
3
3
3
RIT.
EVEN
OPT. FILLS
D7 b9 +5

TROMBONE II

As recorded by MAYNARD FERGUSON on the Columbia album CHAMELEON

SUPERBONE meets the BADMAN

by JAY CHATTAWAY

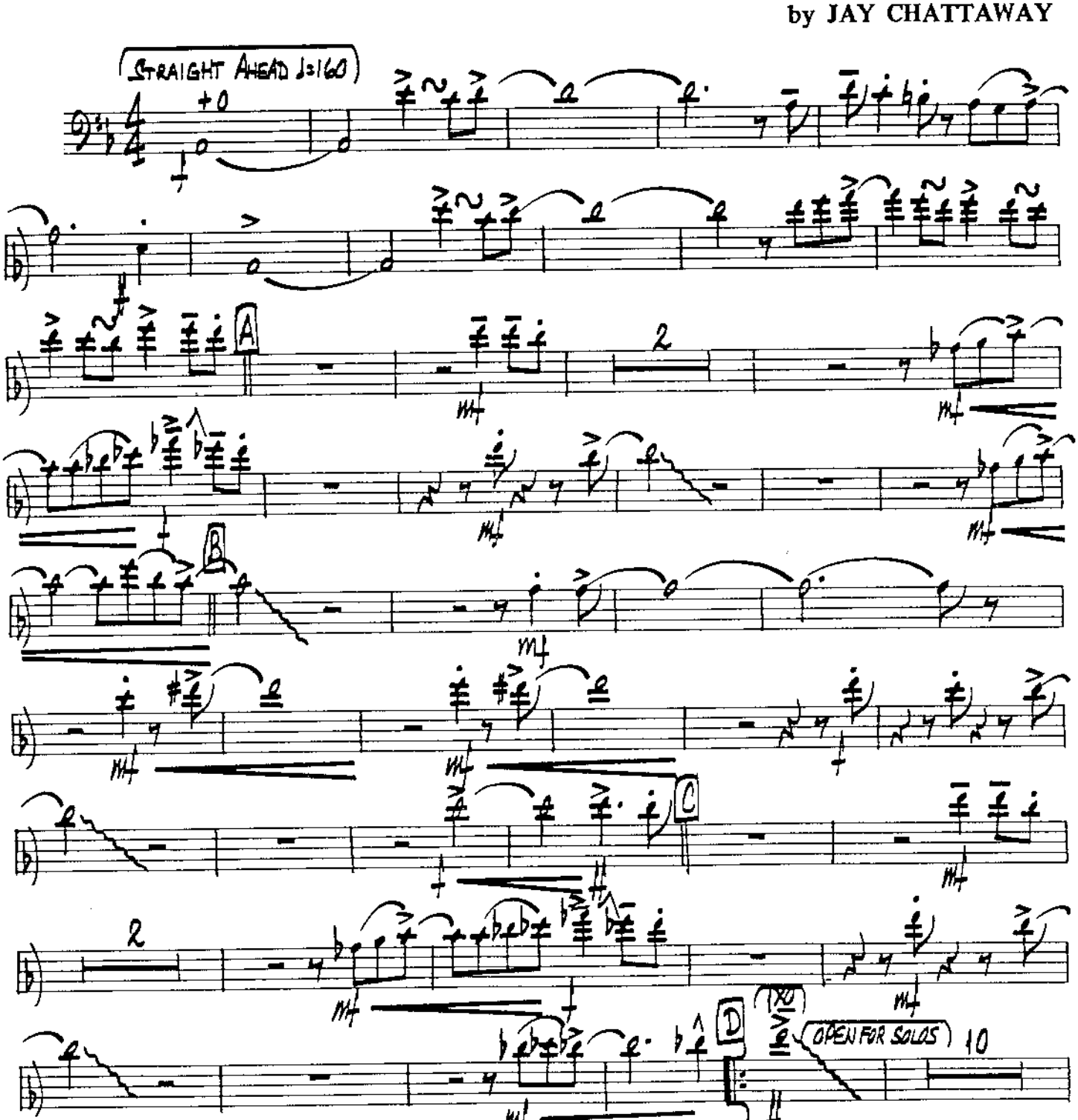

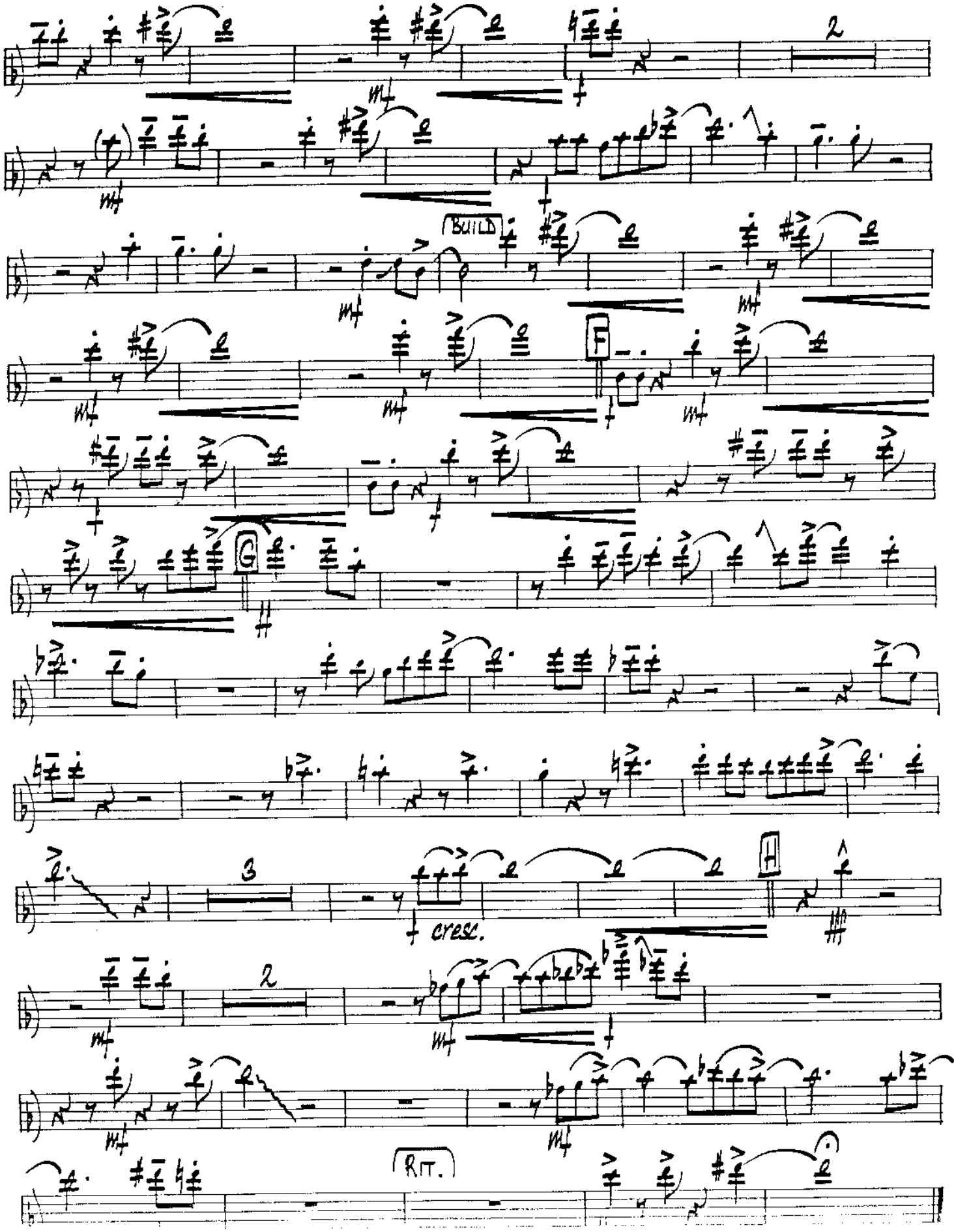
2
mf
BUILD
F
mf
G
3
cresc.
H
2
mf
RIT.

TROMBONE III

As recorded by MAYNARD FERGUSON on the Columbia album CHAMELEON

SUPERBONE meets the BADMAN

by JAY CHATTAWAY

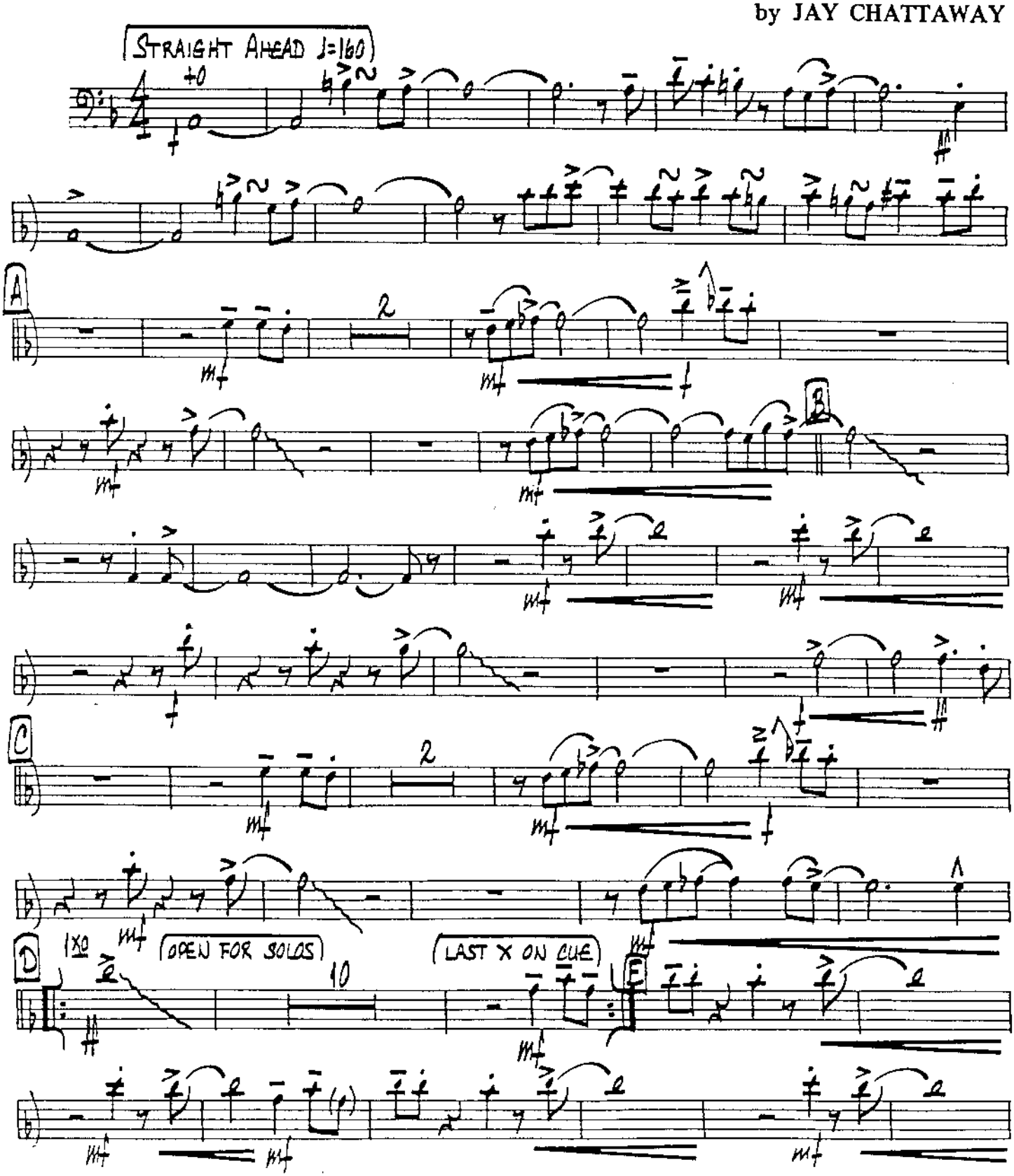

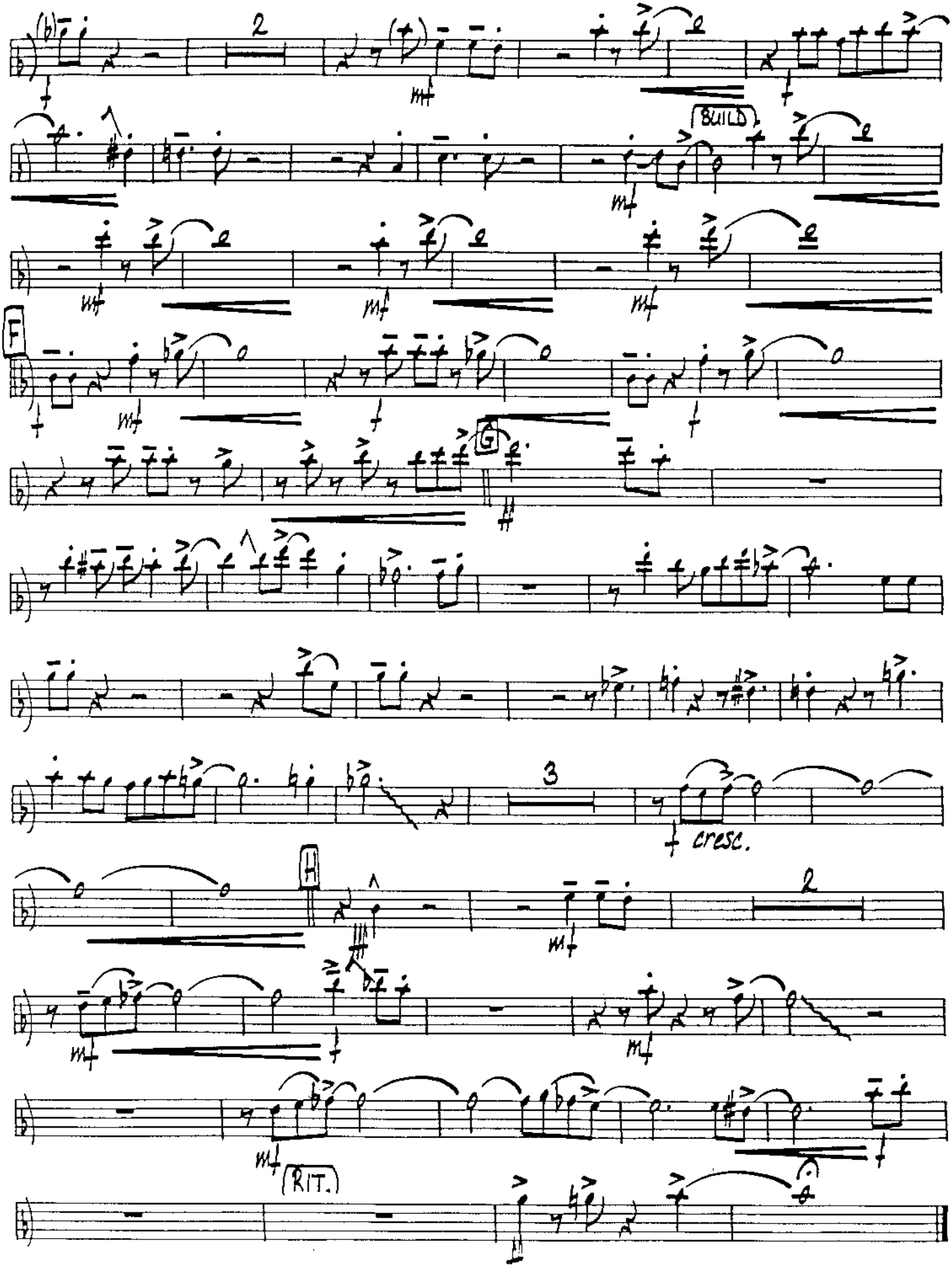
2
BUILD
F
G
3
cresc.
H
2
(RIT.)

TROMBONE IV

As recorded by MAYNARD FERGUSON on the Columbia album CHAMELEON

SUPERBONE meets the BADMAN

by JAY CHATTAWAY

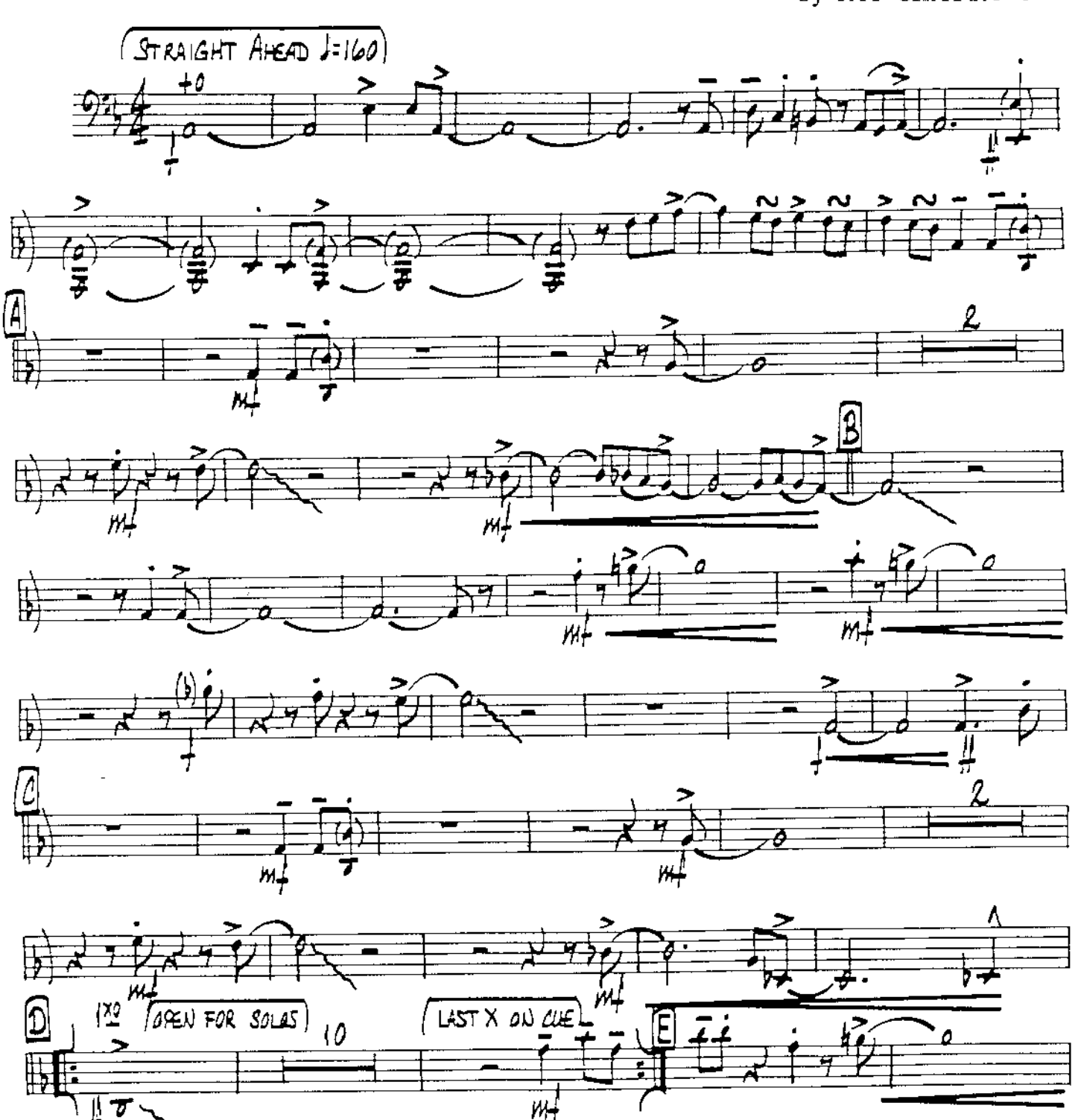

Copyright © 1974 by William Allen Music, Inc., Washington, D.C. 20022

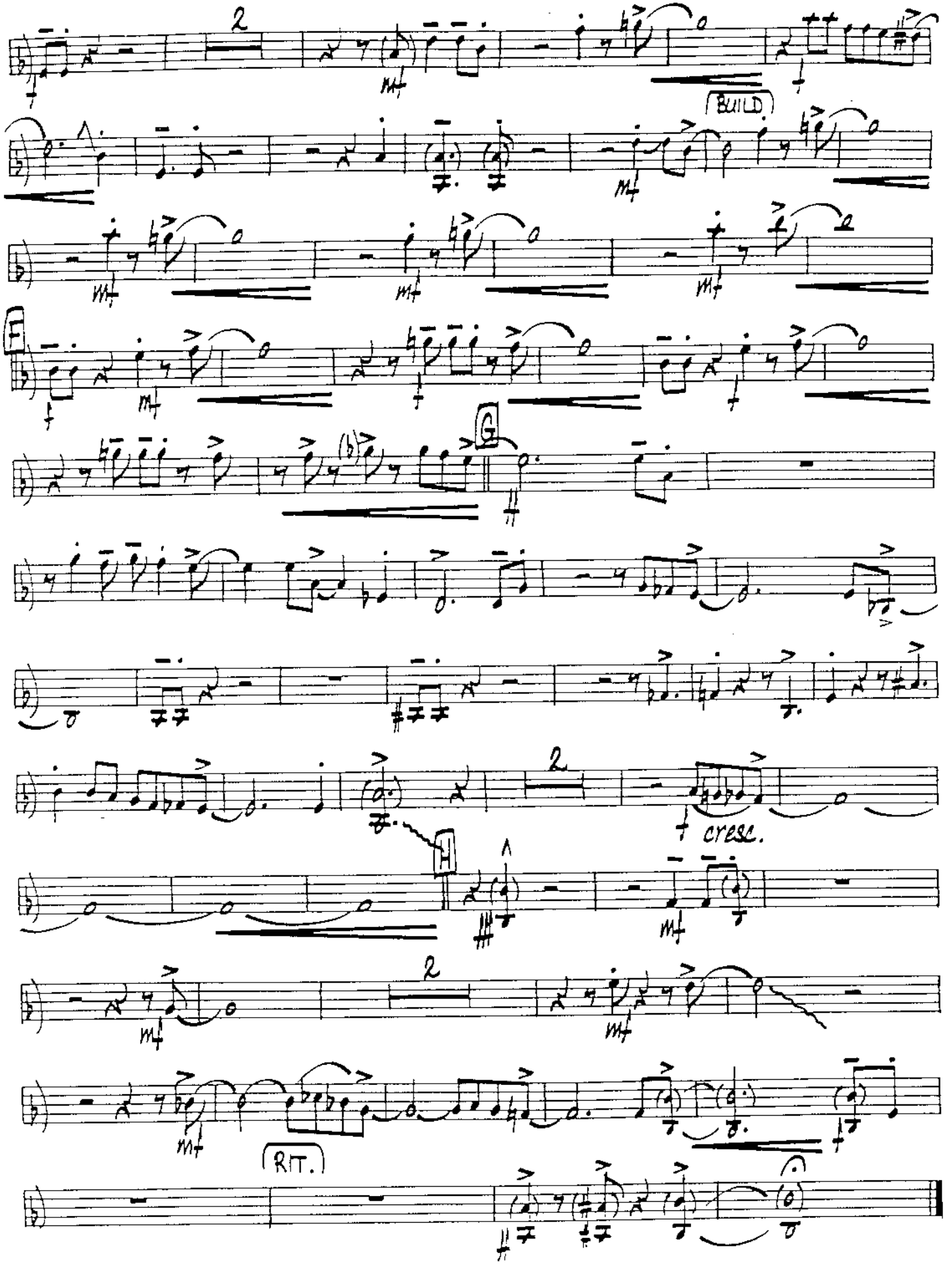
2
mf
BUILD
F
G
2
cresc.
H
2
RIT.

PIANO (Electric)

As recorded by MAYNARD FERGUSON on the Columbia album CHAMELEON

SUPERBONE meets the BADMAN

by JAY CHATTAWAY

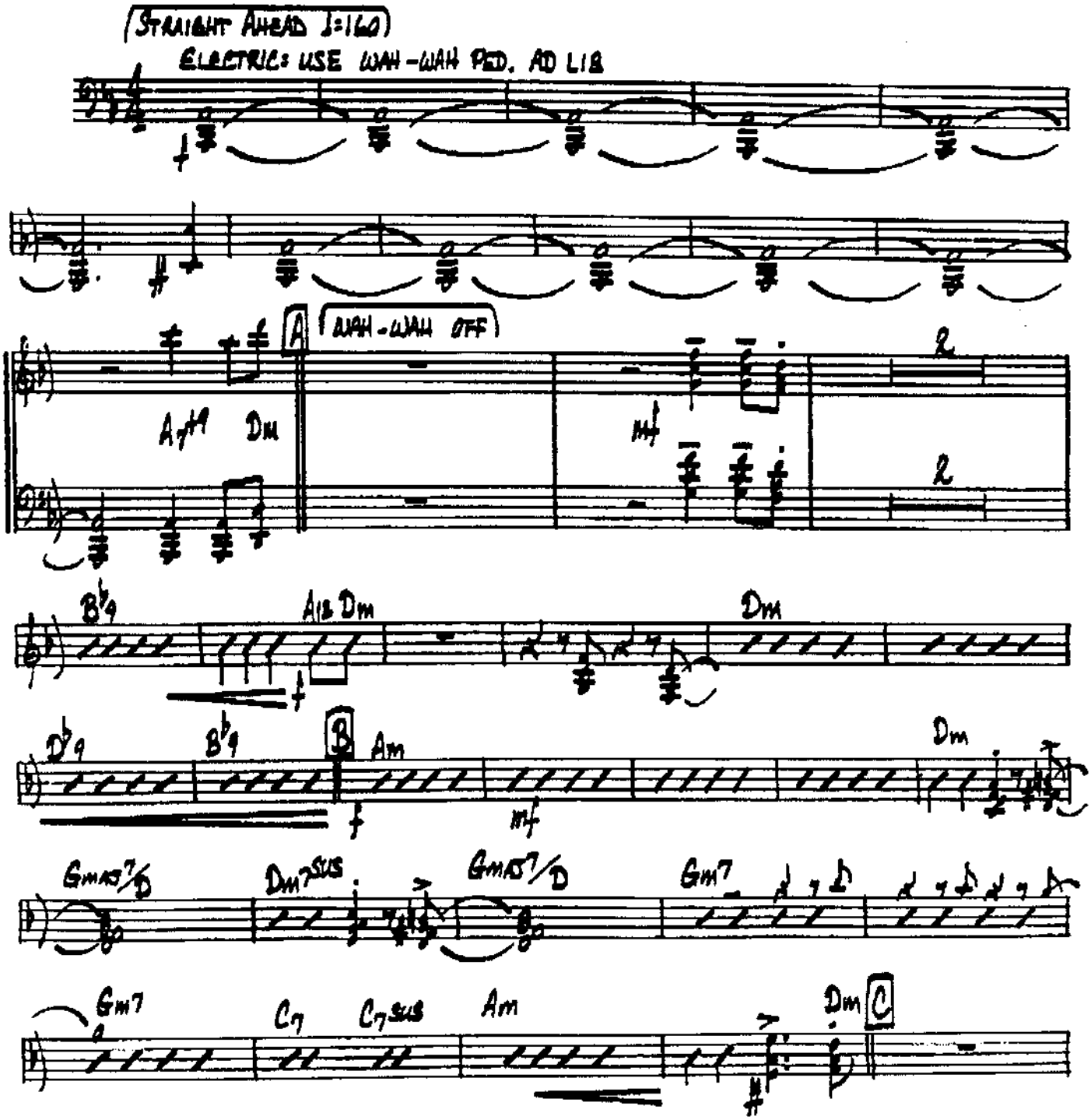

Copyright © 1974 by William Allen Music, Inc., Washington, D.C. 20022
International Copyright Secured Made in U.S.A. All Rights Reserved

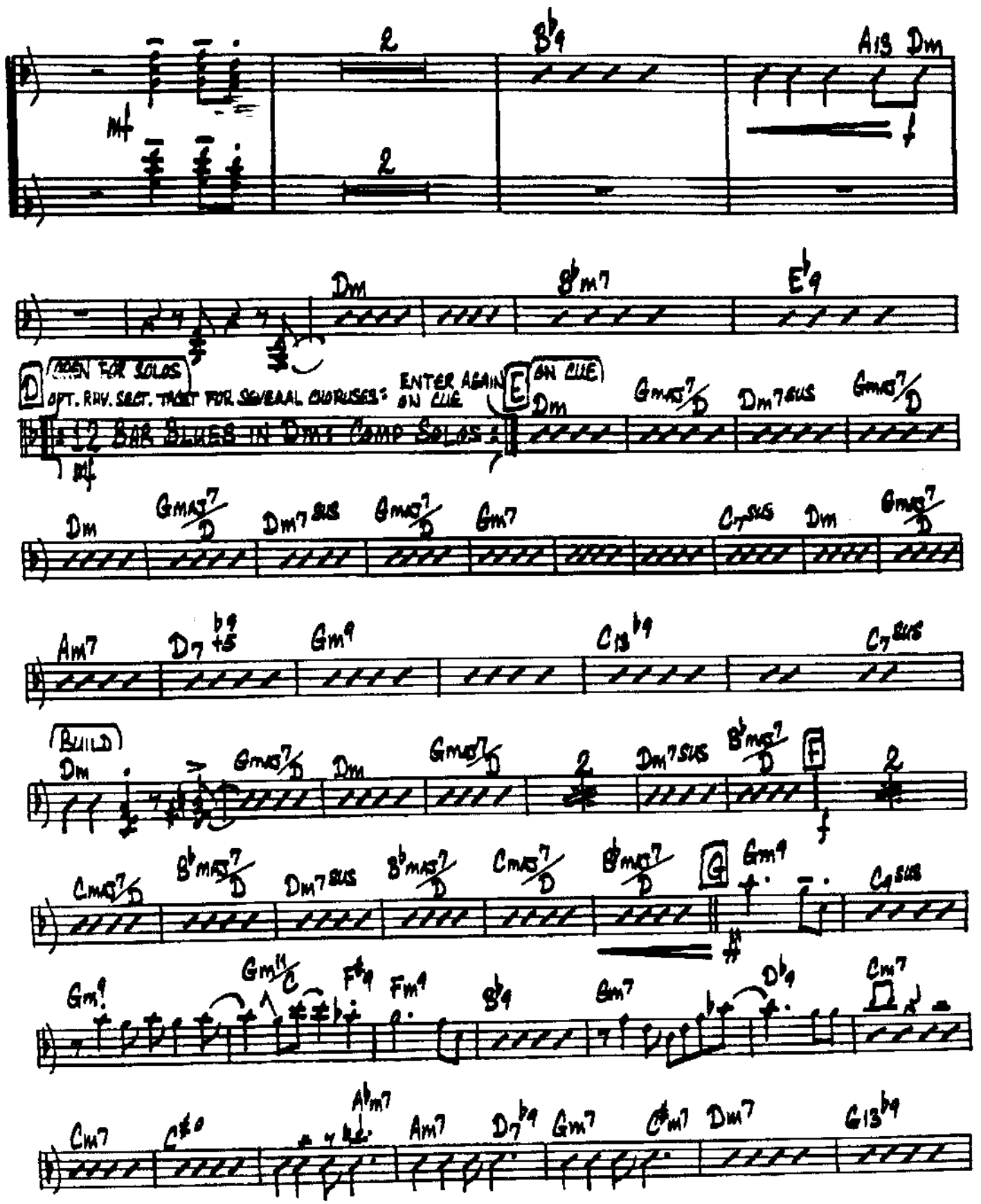
OPEN FOR SOLOS
OPT. RHV. SECT. TACET FOR SEVERAL CHORUSES:
ENTER AGAIN ON CUE
12 BAR BLUES IN Dm: COMP SOLOS
ON CUE
BUILD

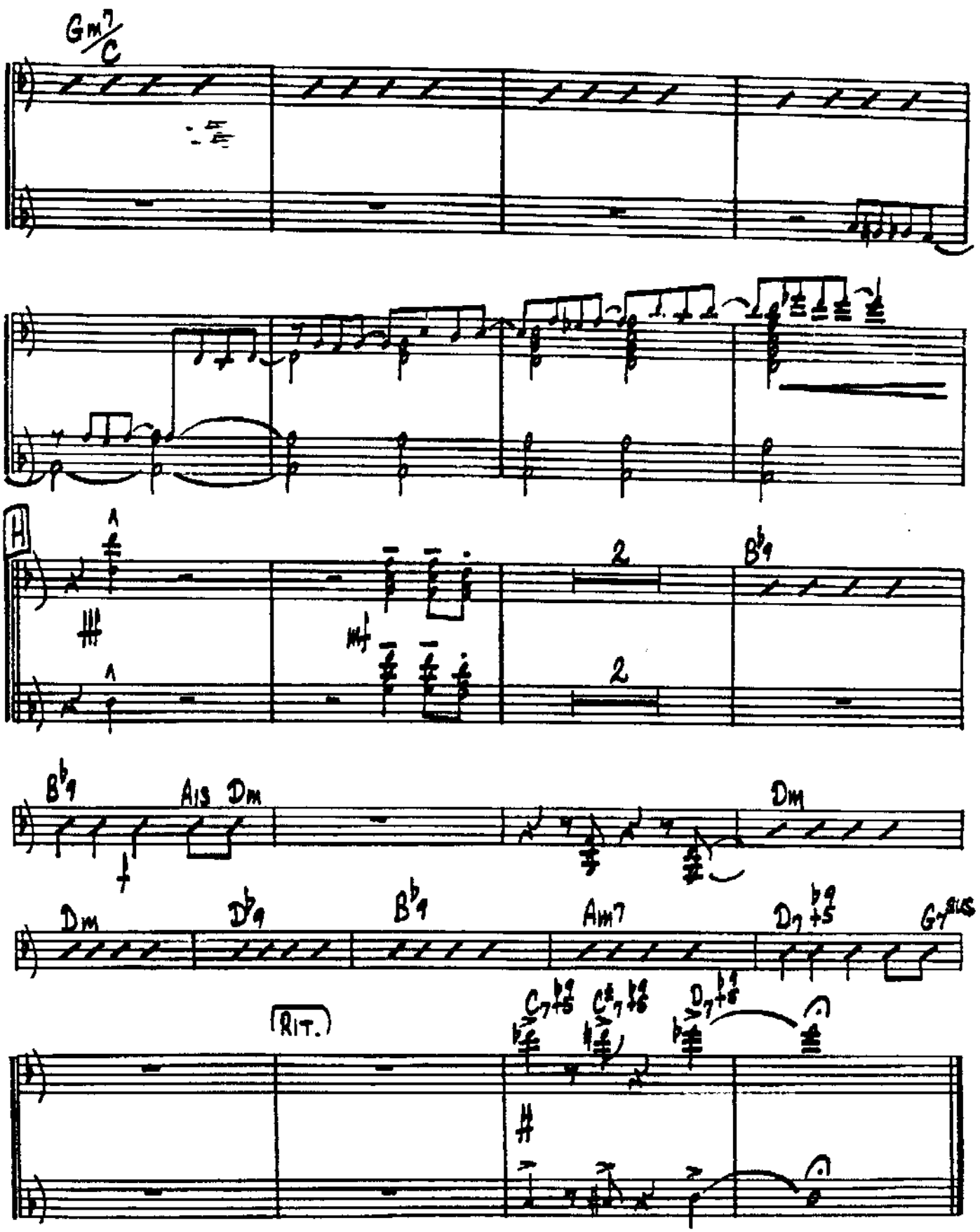
Gm7/C
H
mf
2
2
B♭9
B♭9
A13 Dm
Dm
Dm
D♭9
B♭9
Am7
D7 ♭9 +5
G7sus
RIT.
C7 ♭9 +5
C♯7 ♭9 +5
D7 ♭9 +5

GUITAR

As recorded by MAYNARD FERGUSON on the Columbia album CHAMELEON

SUPERBONE meets the BADMAN

by JAY CHATTAWAY

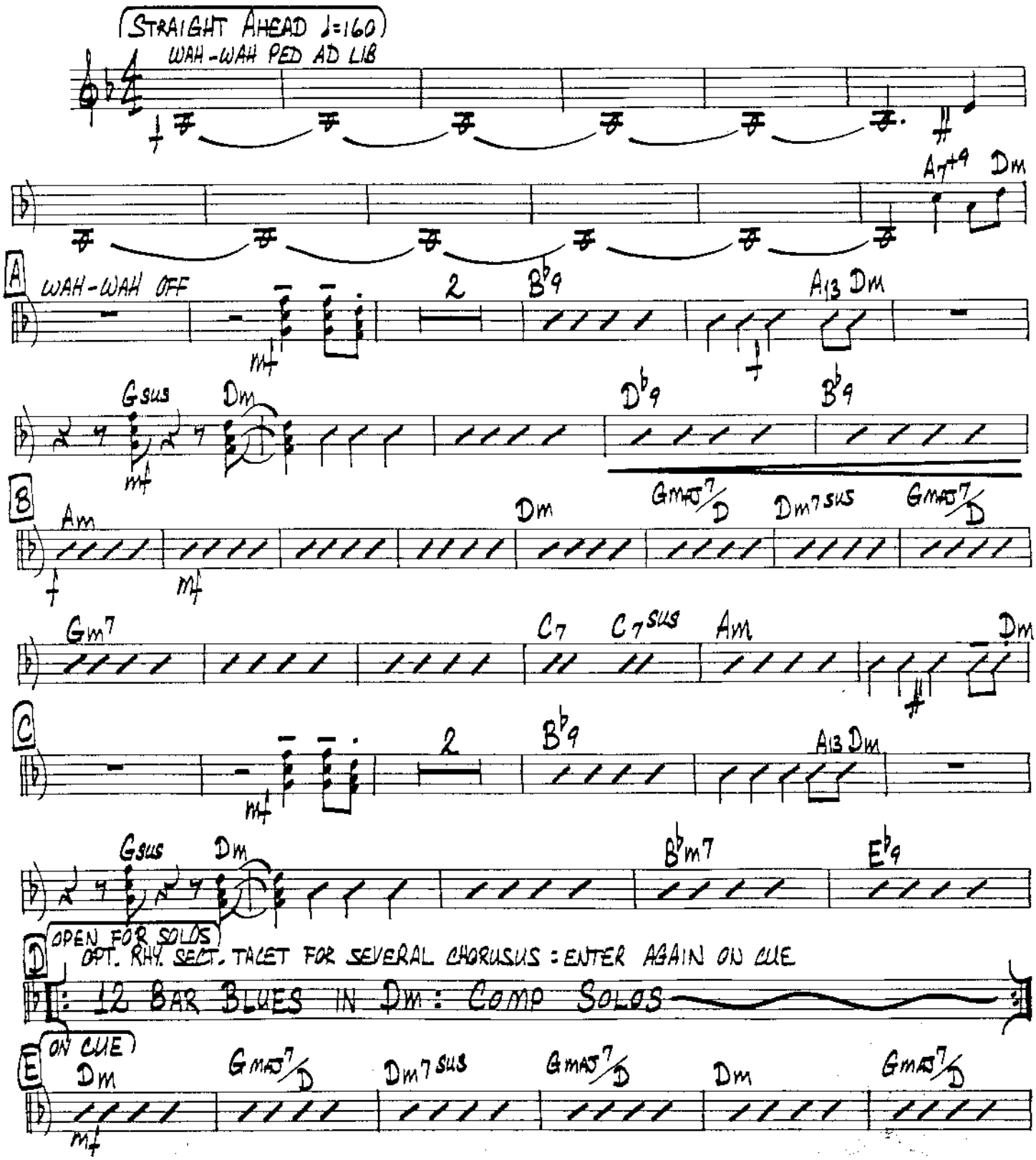

Copyright © 1974 by William Allen Music, Inc., Washington, D.C. 20022
International Copyright Secured Made in U.S.A. All Rights Reserved

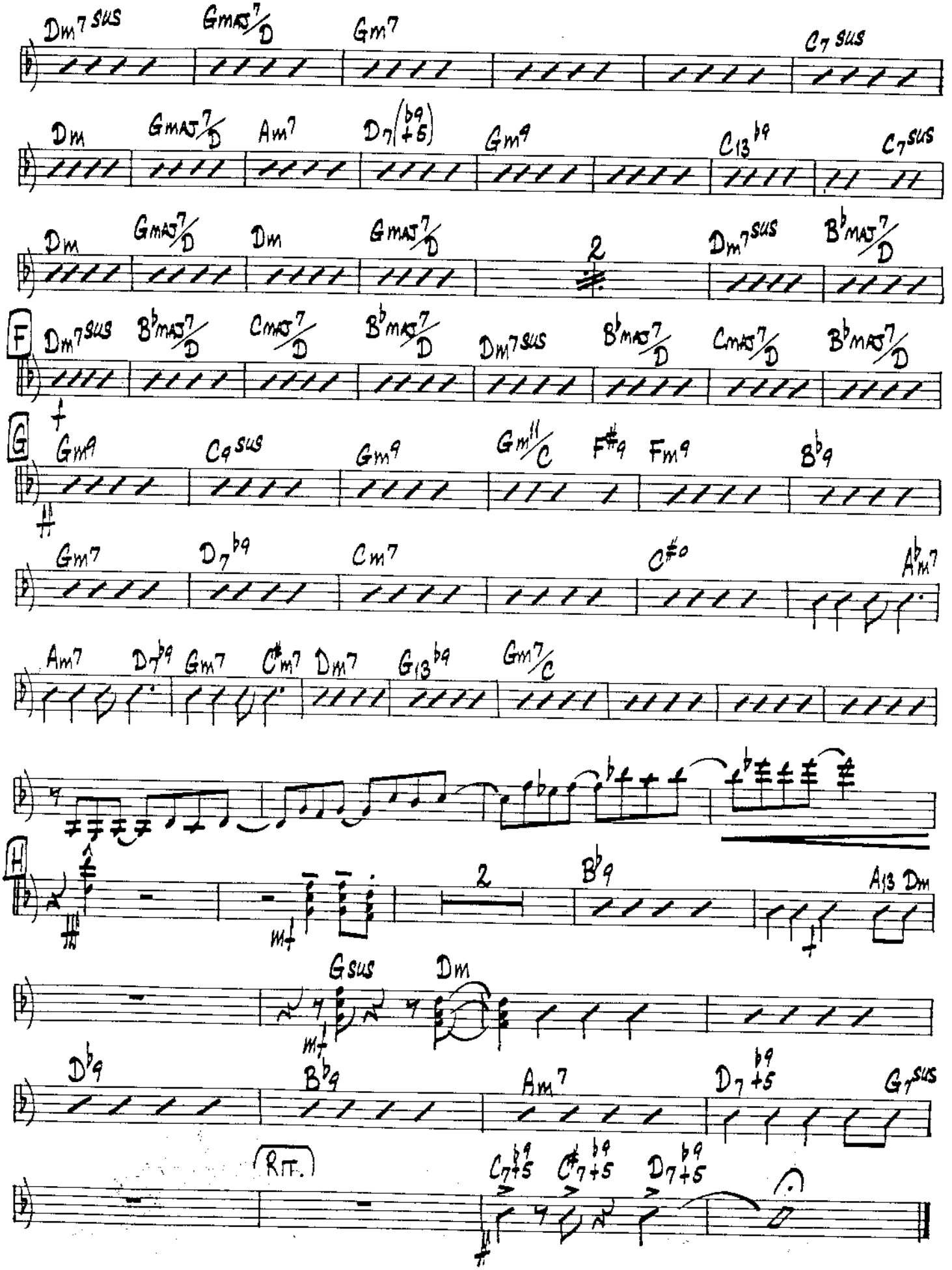
Dm7 SUS
GMAJ7/D
Gm7
C7 SUS
Dm
GMAJ7/D
Am7
D7(b9 +5)
Gm9
C13 b9
C7 SUS
Dm
GMAJ7/D
Dm
GMAJ7/D
2
Dm7 SUS
BbMAJ7/D
F
Dm7 SUS
BbMAJ7/D
CMAJ7/D
BbMAJ7/D
Dm7 SUS
BbMAJ7/D
CMAJ7/D
BbMAJ7/D
G
Gm9
C9 SUS
Gm9
Gm11/C
F#9
Fm9
Bb9
Gm7
D7 b9
Cm7
C#o
Abm7
Am7
D7 b9
Gm7
C#m7
Dm7
G13 b9
Gm7/C
H
2
Bb9
A13 Dm
Gsus
Dm
Db9
Bb9
Am7
D7 b9 +5
G7 SUS
RIT.
C7 b9 +5
C#7 b9 +5
D7 b9 +5

BASS

As recorded by MAYNARD FERGUSON on the Columbia album CHAMELEON

SUPERBONE meets the BADMAN

by JAY CHATTAWAY

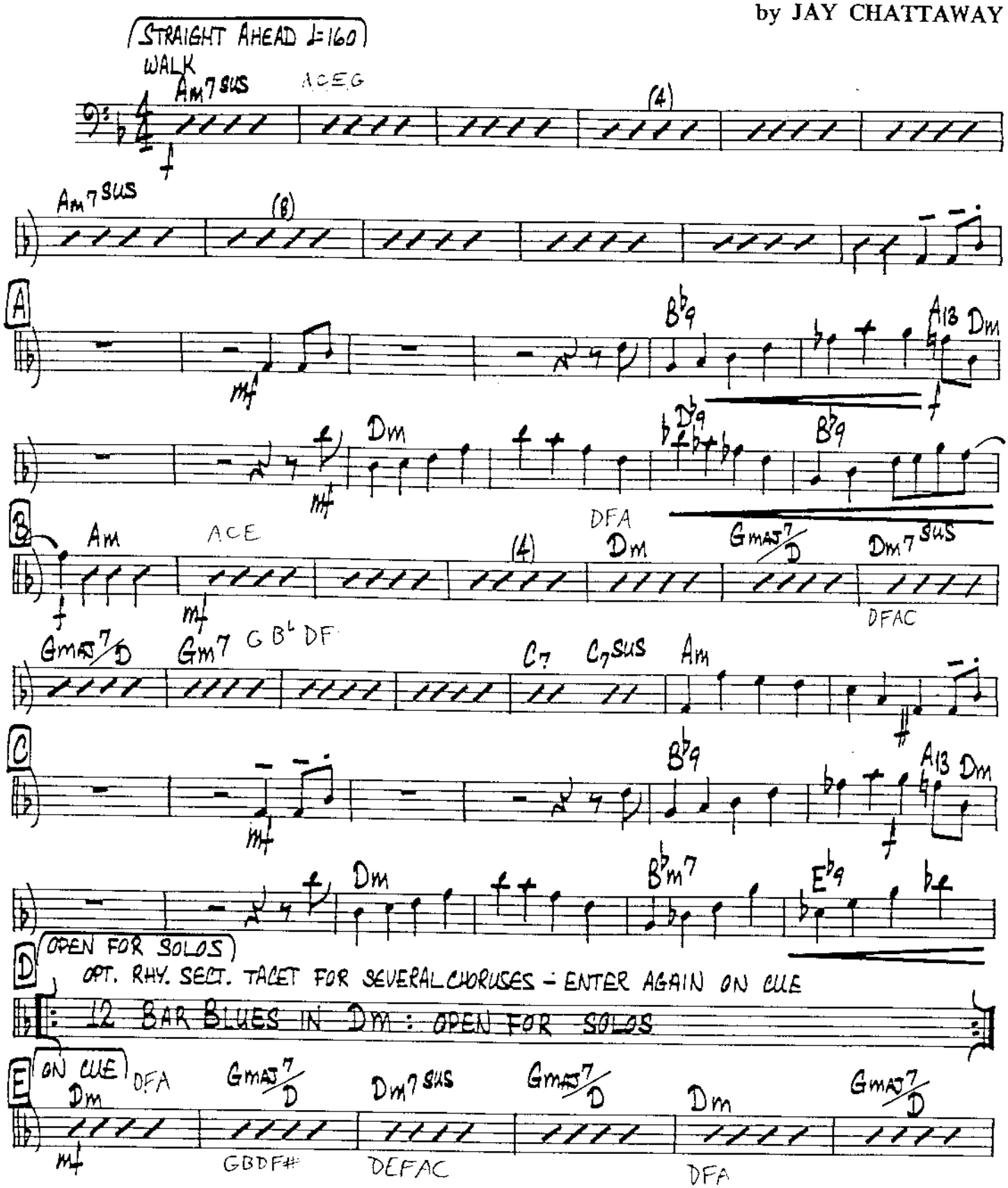

Copyright © 1974 by William Allen Music, Inc., Washington, D.C. 20022
International Copyright Secured Made in U.S.A. All Rights Reserved

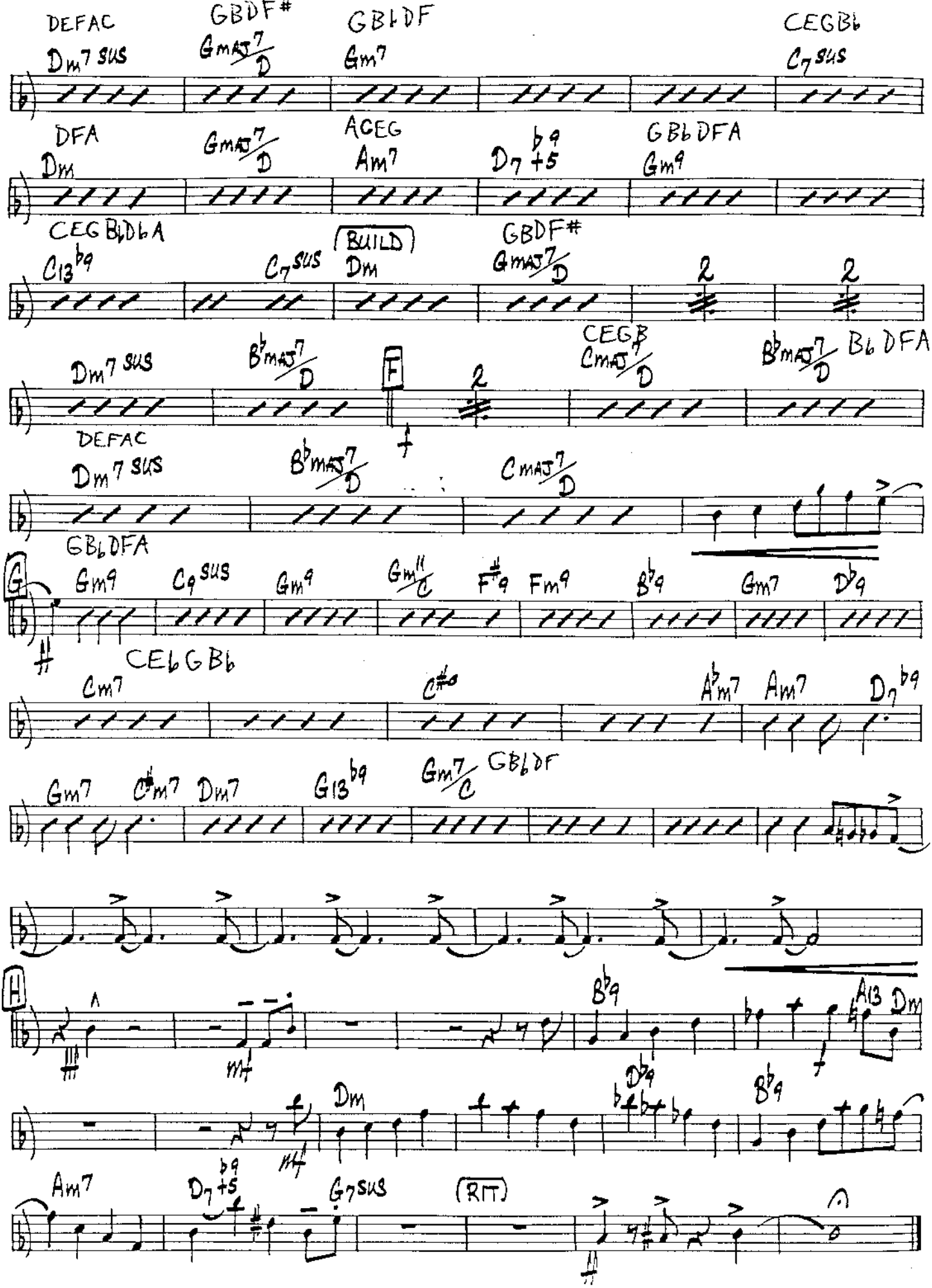
DEFAC
Dm7 SUS
GBDF#
GMAJ7/D
GBbDF
Gm7
CEGBb
C7 SUS
DFA
Dm
GMAJ7/D
ACEG
Am7
D7 b9 +5
GBbDFA
Gm9
CEGBbDbA
C13 b9
C7 SUS
BUILD
Dm
GBDF#
GMAJ7/D
2
2
Dm7 SUS
BbMAJ7/D
F
2
CEGB
CMAJ7/D
BbMAJ7/D
BbDFA
DEFAC
Dm7 SUS
BbMAJ7/D
CMAJ7/D
GBbDFA
G
Gm9
C9 SUS
Gm9
Gm11/C
F#9
Fm9
Bb9
Gm7
Db9
CEbGBb
Cm7
C#o
Ab7
Am7
D7 b9
Gm7
C#m7
Dm7
G13 b9
Gm7/C
GBbDF
H
Bb9
A13
Dm
Dm
Db9
Bb9
Am7
D7 b9 +5
G7 SUS
(RIT)

DRUMS

As recorded by MAYNARD FERGUSON on the Columbia album CHAMELEON

SUPERBONE meets the BADMAN

by JAY CHATTAWAY

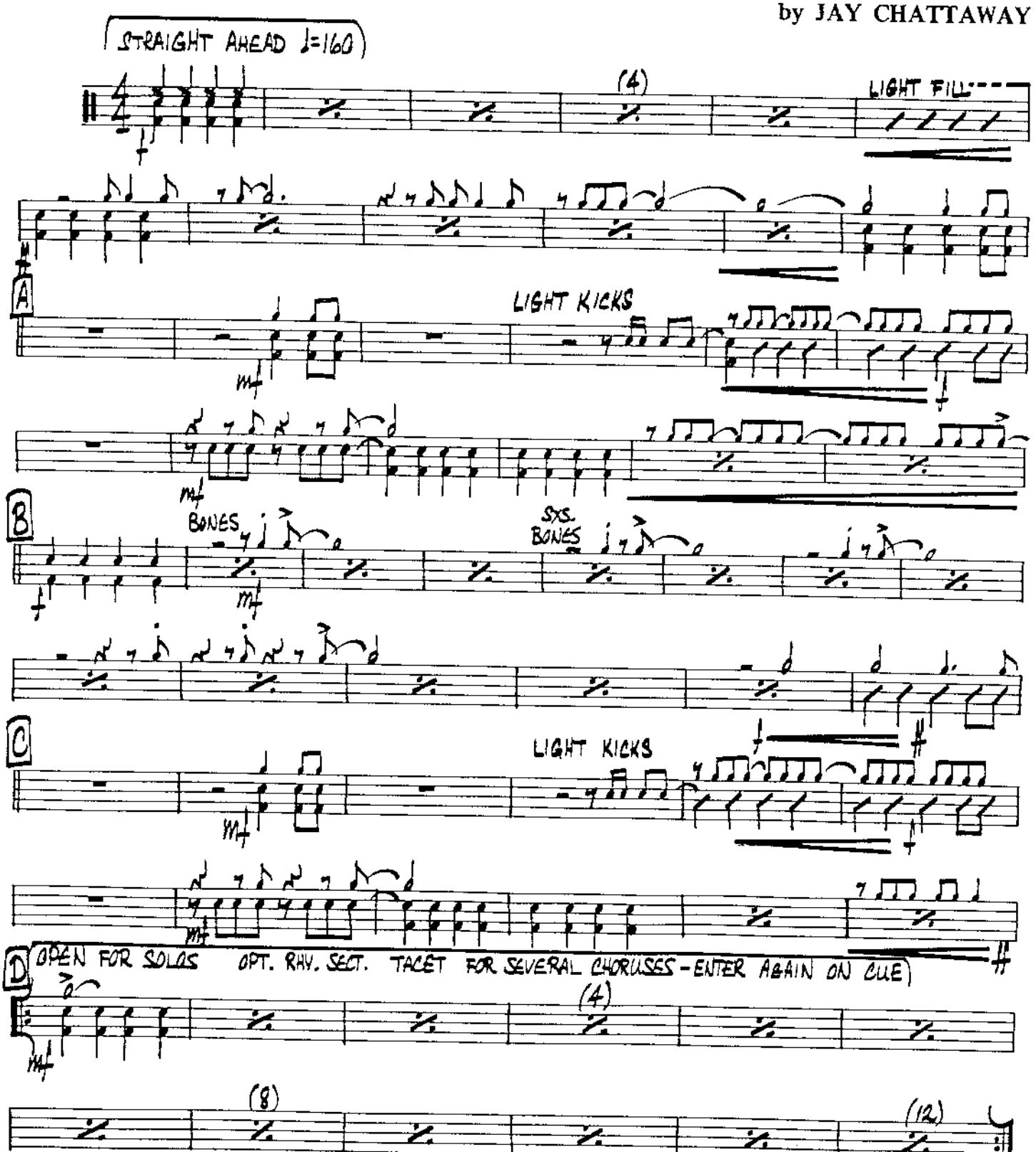

Copyright © 1974 by William Allen Music, Inc., Washington, D.C. 20022
International Copyright Secured Made in U.S.A. All Rights Reserved

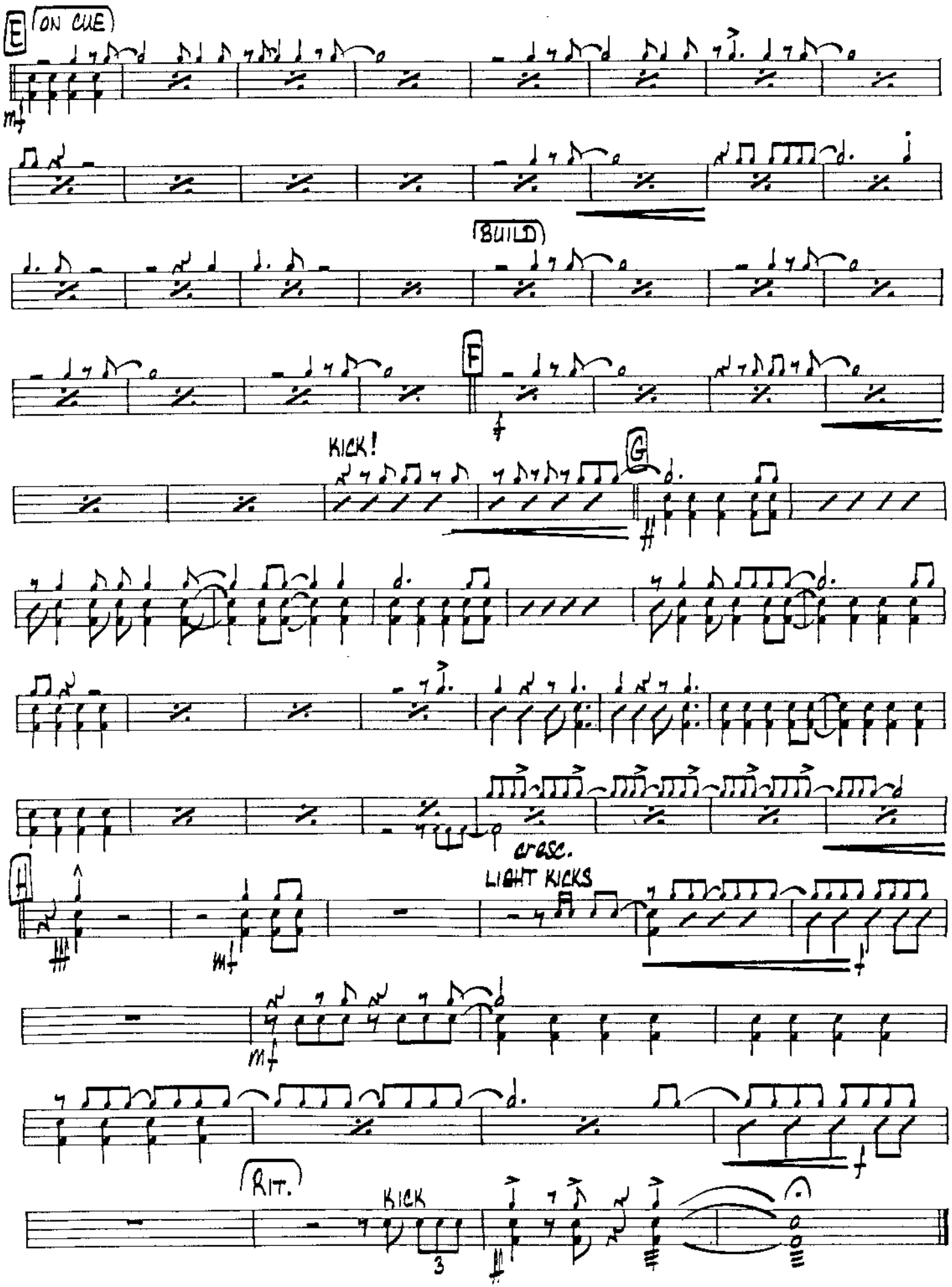
E
ON CUE
mf
BUILD
F
KICK!
G
crash.
H
LIGHT KICKS
mf
RIT.
KICK
3